

PARMA MUNICIPAL COURT

5555 Powers Boulevard

Parma, Ohio 44129

440-887-7400

www.parmamunicipalcourt.org

Timothy P. Gilligan

*Presiding Judge
Administrative Judge*

Martin E. Vittardi

Clerk of Court

Edward J. Fink

Magistrate

Deanna O'Donnell

Judge

Kenneth R. Spanagel

Judge



George F. Lonjak

Magistrate

John F. Sands

Magistrate

Annual Report 2008

Proudly serving the communities of Broadview Heights, Brooklyn, Brooklyn Heights,
Linndale, North Royalton, Parma, Parma Heights, and Seven Hills
as well as the Cleveland Metropolitan Park District and the Ohio State Patrol



Parma Municipal Court 5555 Powers Boulevard Parma Ohio

To the Cuyahoga County Commissioners, Mayors,
City Council Members and Police Chiefs of the Cities of Broadview Heights,
Brooklyn, Brooklyn Heights, Linndale, North Royalton, Parma, Parma Heights,
Seven Hills, Cleveland Metro Parks and Post Commanders of the Ohio State Patrol:

Ladies and Gentlemen:

In accordance with the provisions of Section 1901.14 of the Ohio Revised Code, The Court presents to you the 2008 Annual Report. Highlighted is not only the statistical and financial information required by law, but also judicial and administrative changes that have occurred through the leadership and the vision of the Judges, Clerk and staff of the Parma Municipal Court.

The Judges and Clerk of Court continue, as a team, to communicate, plan and develop judicial and administrative goals to enhance the Court's mission. The Court is committed to ongoing evaluation in order to continue to more effectively respond to the needs of the community.

The Parma Municipal Court Judges, Clerk of Court and staff strive to meet the needs and expectations of the citizens of its court jurisdiction. The Court's mission is to fairly, efficiently and respectfully resolve criminal, traffic and civil cases in an impartial manner without prejudice to those citizens or institutions that require its services.

Respectfully submitted,

Marty Vittardi,
Clerk of Court

Timothy P. Gilligan
Administrative Judge
Presiding Judge

The Parma Municipal Court has been located in the City of Parma, by an act of the Ohio Legislature, since 1958.

The Court District boundaries cover an area of 71.9 miles with a total population of 179,491.

The Court serves the cities of Broadview Heights, Brooklyn, Brooklyn Heights, Linndale, North Royalton, Parma, Parma Heights, and Seven Hills as well as the MetroParks within the Parma Municipal Court's boundaries.

PARMA MUNICIPAL COURT DISTRICT POPULATION (2000 Census)
& SQUARE MILES

City of Broadview Heights	15,967	13.
City of Brooklyn	11,586	4.9
City of Brooklyn Heights	1,558	1.8
Village of Linndale	117	.9
City of Parma	87,876	20.8
City of Parma Heights	21,659	4.2
City of North Royalton	28,648	21.3
City of Seven Hills	12,080	5.

179,491 population **71.9 miles**

The Parma Municipal Court gratefully acknowledges the service of its current and former Judges, Magistrates and Clerks of Court:

<u>Honorable Judge Kenneth R. Spanagel</u>	<u>1988 – Present</u>
<u>Honorable Judge Timothy P. Gilligan</u>	<u>1993 – Present</u>
<u>Honorable Judge Deanna O’Donnell</u>	<u>2007 – Present</u>
Honorable Judge Mary L. Dunning	1996 – 2007
Honorable Judge Walter A. Savage	1988 – 1995
Honorable Judge Christopher A. Boyko	1993 – 1993
Honorable Judge Andrew Boyko	1987 – 1993
Honorable Judge George J. Novicky	1974 – 1987
Honorable Judge Gertrude E. Polcar	1972 – 1988
Honorable Judge George W. Spanagel	1969 – 1987
Honorable Judge Richard E. Ress	1965 – 1973
Honorable Judge Steven A. Zona	1964 – 1969
Honorable Judge Roland E. Reichert	1962 – 1965
Honorable Judge George P. Allen	1952 – 1963

<u>Magistrate Edward J. Fink</u>	<u>1990 – Present</u>
<u>Magistrate John Sands</u>	<u>1997 – Present</u>
<u>Magistrate George F. Lonjak</u>	<u>2008 – Present</u>
Magistrate Thomas Kelly	2006 – 2008
Magistrate Lynn Leary	1997 – 2006
Magistrate Albert G. Schleicher	1979 – 1996
Magistrate Charles Bill	1975 – 1979

<u>Clerk of Court Martin E. Vittardi</u>	<u>1991 – Present</u>
Clerk of Court Kenneth G. Kuczma	1988 – 1991
Clerk of Court James F. Haberek	1986 – 1988
Clerk of Court Walter Shipka	1970 – 1985
Clerk of Court Gladys Bibrow	1969 – 1969
Clerk of Court Thomas Powers	1958 - 1969

*We would like to recognize the members of the Parma Municipal Court District.
It has been our pleasure to work with you in the spirit of cooperation.*

We look forward to continuing our work together.

*Judge Kenneth R. Spanagel
Judge Timothy Gilligan
Judge Deanna O'Donnell
Clerk of Court Marty Vittardi*

City of Brooklyn

Mayor Kenneth Patton
Prosecutor Hilary Goldberg
Police Chief Mark Tenaglia
Clerk of Court Grace Musto

City of Broadview Heights

Mayor Samuel J. Alai
Prosecutors Vince Ruffa / Jim Oaker
Police Chief Robert Lipton
Clerk of Court Jean Mazur

City of North Royalton

Mayor Robert A. Stefanik
Prosecutor Janes McDonnell
Police Chief Paul Bican
Clerk of Court Darlene Thomas

City of Parma Heights

Mayor Martin Zanotti
Prosecutor Andrew Lukcsó
Police Chief Daniel Teel
Clerk of Court Jennifer Milah

Metroparks

Prosecutor Joseph Feighan
Chief Ranger Gregory Loftus

Village of Brooklyn Heights

Mayor Michael Procuk
Prosecutor Andrew Lukcsó
Police Chief Joseph Kocáb
Clerk of Court Kari Baciak

Village of Linndale

Mayor JoAnn Toczek
Prosecutor George Simon
Police Chief Gary Tefke
Clerk of Court Michael Toczek

City of Parma

Mayor Dean DePiero
Chief Prosecutor Tim Dobeck
Police Chief Daniel Hoffman

City of Seven Hills

Mayor David Bentkowski
Prosecutor Patrick DiChiro
Police Chief Gary Durkin
Clerk of Court Deborah Dvorak

State Patrol

Captain Robert Ferguson

PARMA MUNICIPAL COURT

Court Division

Organization Chart

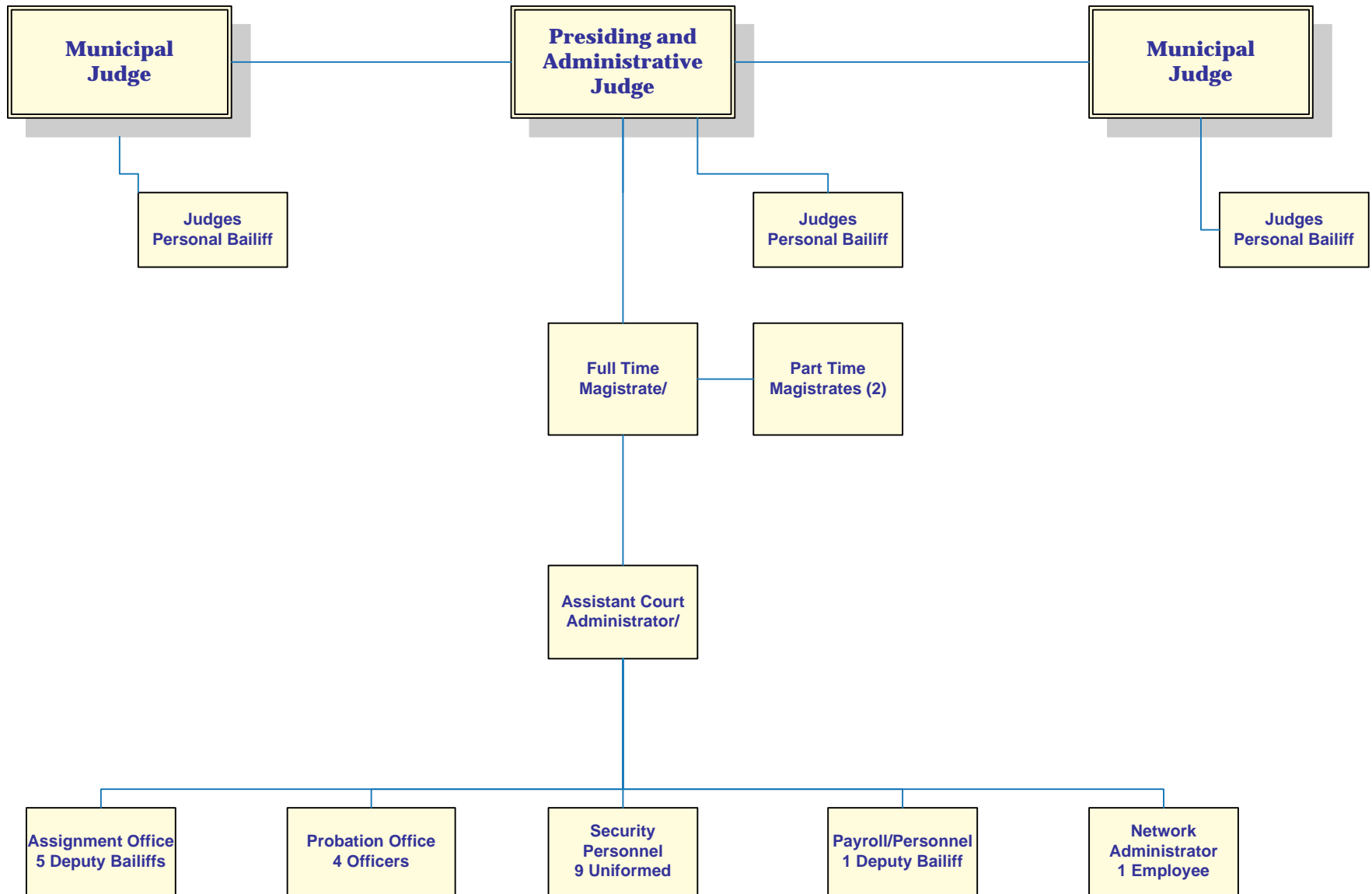

PARMA MUNICIPAL COURT

Clerk of Court Division

Organization Chart

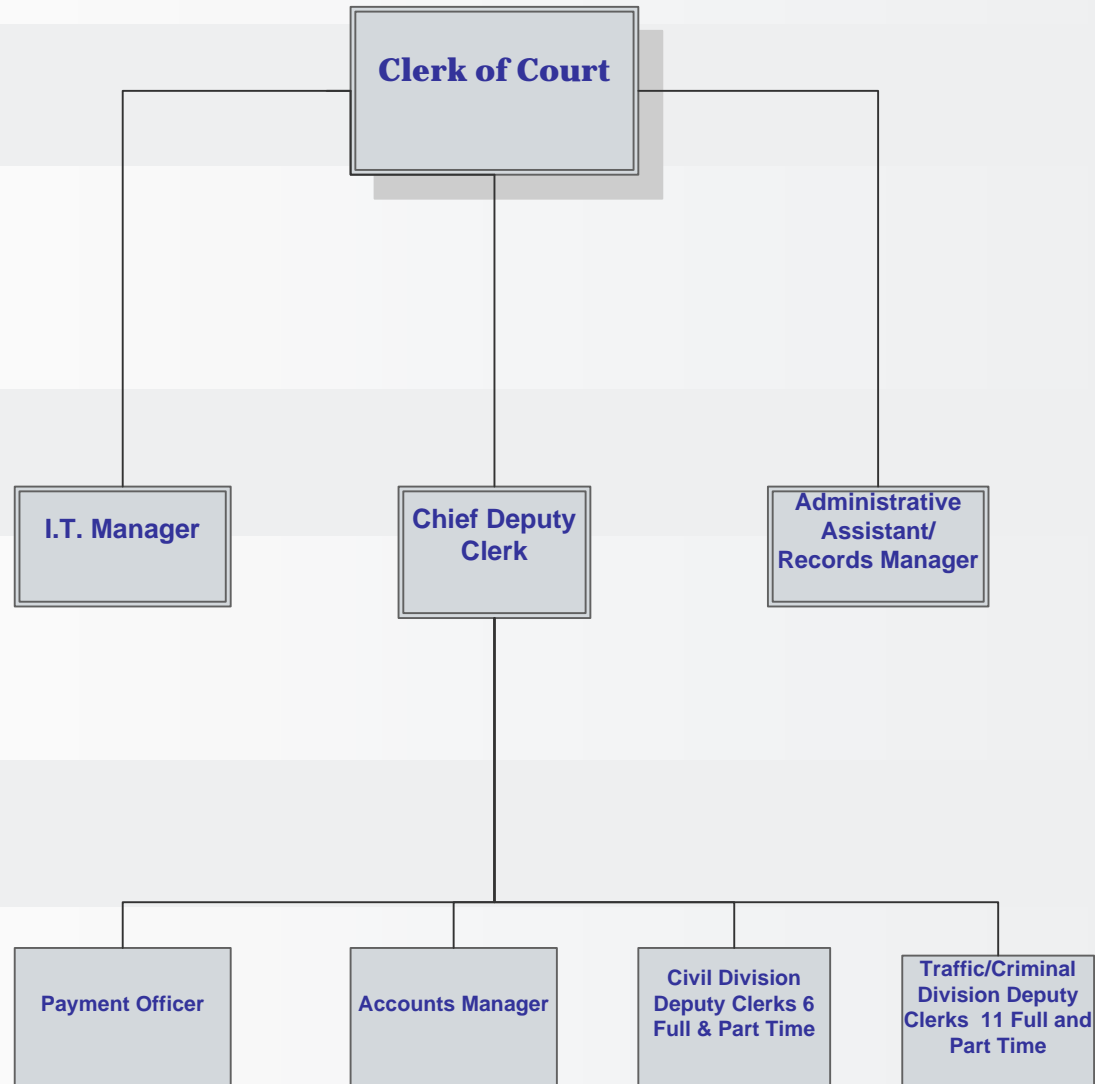

SECTION ONE
FINANCIAL

2008 DISBURSEMENTS

	JANUARY	FEBRUARY	MARCH	APRIL	MAY	JUNE	JULY
Civil	\$ 51,382.54	\$ 46,936.62	\$ 48,081.15	\$ 51,707.43	\$ 45,818.81	\$ 55,696.91	\$ 56,823.57
T.I.P. Participation Fee	\$ 3,975.75	\$ 4,231.01	\$ 3,617.62	\$ 4,016.88	\$ 3,012.85	\$ 4,371.00	\$ 3,585.00
IDIAM	\$ -	\$ -	\$ -	\$ -	\$ -	\$ -	\$ -
Housing Department Fines	\$ 395.00	\$ 2,744.50	\$ 530.00	\$ 410.00	\$ 1,255.00	\$ 1,043.00	\$ 886.19
Criminal Costs	\$ 50,861.61	\$ 52,799.64	\$ 46,545.54	\$ 48,927.30	\$ 50,986.95	\$ 57,917.70	\$ 52,022.44
Criminal Fines & Forfeitures	\$ 52,052.95	\$ 59,089.21	\$ 53,036.36	\$ 56,027.87	\$ 53,840.24	\$ 58,909.99	\$ 55,509.97
Criminal Fines/State Patrol	\$ -	\$ -	\$ 25.60	\$ 33.60	\$ 21.60	\$ 67.20	\$ 43.20
Marriage Fees	\$ 300.00	\$ 400.00	\$ 450.00	\$ 375.00	\$ 400.00	\$ 350.00	\$ 400.00
Parking Fines	\$ 13,625.00	\$ 11,670.00	\$ 8,690.00	\$ 5,170.00	\$ 3,845.00	\$ 4,680.00	\$ 3,070.00
Trusteeship	\$ -	\$ -	\$ -	\$ -	\$ -	\$ -	\$ -
Probation Fee	\$ 1,500.07	\$ 1,992.13	\$ 1,180.88	\$ 1,449.72	\$ 1,668.50	\$ 1,892.70	\$ 1,743.88
Criminal Clerk Computerization	\$ 8,029.10	\$ 8,395.00	\$ 7,607.00	\$ 8,062.33	\$ 8,376.38	\$ 9,604.72	\$ 8,993.75
Civil Clerk Computerization	\$ 5,238.26	\$ 4,680.00	\$ 4,860.00	\$ 5,027.50	\$ 4,590.00	\$ 6,134.76	\$ 5,880.00
Courts Apportionments	\$ -	\$ -	\$ 91,607.68	\$ -	\$ -	\$ -	\$ -
Rent Escrow	\$ -	\$ 31.00	\$ 26.00	\$ 43.00	\$ -	\$ 41.75	\$ -
Reimbursements	\$ -	\$ -	\$ -	\$ -	\$ -	\$ -	\$ -
Immobilization Reimbursement	\$ 100.00	\$ 600.00	\$ 800.00	\$ 950.00	\$ -	\$ 1,300.00	\$ 600.00
Alcohol Treatment (LI)	\$ 1,259.10	\$ 1,696.27	\$ 1,368.06	\$ 1,735.37	\$ 1,090.25	\$ 1,683.55	\$ 1,251.00
OVI Enforcement/Education (LE)	\$ 625.00	\$ 500.00	\$ 650.00	\$ 550.00	\$ 425.00	\$ 475.00	\$ 525.00
DUI INCARCERATION FEE (PS)	\$ 2,323.50	\$ 875.00	\$ 2,398.61	\$ 3,102.14	\$ 2,062.10	\$ 2,497.11	\$ 2,189.09
Computer Legal Reserch Civil	\$ 1,566.00	\$ 1,395.00	\$ 1,455.00	\$ 1,503.00	\$ 1,371.00	\$ 1,833.00	\$ 1,761.00
CLR/CRIMINAL	\$ 2,379.80	\$ 2,547.50	\$ 2,294.65	\$ 2,468.75	\$ 2,543.27	\$ 2,910.83	\$ 2,704.10
CAPITAL IMPROVEMENT CRIMINAL	\$ 25.00	\$ 25.00	\$ 20.00	\$ 32.00	\$ 10.00	\$ 15.00	\$ 25.00
PARMA POLICE L.E.T.F. (DRUG FINES)	\$ 3,050.72	\$ 2,028.64	\$ 2,444.04	\$ 1,750.05	\$ 2,176.38	\$ 2,937.58	\$ 3,423.45
DRUG ABUSE EDUC. FUND (DARE)	\$ 338.97	\$ 225.41	\$ 271.56	\$ 194.45	\$ 241.82	\$ 326.40	\$ 380.38
TOTAL PAID TO CITY OF PARMA	\$ 199,028.37	\$ 202,861.93	\$ 277,959.75	\$ 193,536.39	\$ 183,735.15	\$ 214,688.20	\$ 201,817.02
METRO PARK	\$ 1,570.00	\$ 1,006.00	\$ 986.00	\$ 729.00	\$ 338.00	\$ 985.00	\$ 1,193.00
STATE REGULAR	\$ 3,953.62	\$ 4,827.14	\$ 5,255.92	\$ 3,929.00	\$ 4,691.58	\$ 4,734.32	\$ 4,035.43
STATE ROTARY FUND	\$ 19,511.86	\$ 20,893.48	\$ 18,671.48	\$ 20,557.15	\$ 20,367.71	\$ 23,316.00	\$ 22,178.55
STATE CIVIL	\$ 12,156.86	\$ 11,036.86	\$ 11,139.62	\$ 11,537.76	\$ 10,609.49	\$ 13,840.54	\$ 13,520.43
CUYAHOGA COUNTY	\$ 20,426.43	\$ 30,517.10	\$ 21,431.09	\$ 21,288.28	\$ 24,076.53	\$ 25,787.01	\$ 25,827.43
SEAT BELTS/CHILD RESTRAINTS	\$ 2,920.40	\$ 2,624.20	\$ 2,794.30	\$ 2,692.75	\$ 4,483.35	\$ 6,374.24	\$ 4,170.61
OTHER DISBURSMENTS	\$ 10,888.38	\$ 12,859.29	\$ 9,831.05	\$ 9,283.16	\$ 6,016.00	\$ 6,094.41	\$ 5,834.25
BMV LICENSE/LICENSE BLOCK	\$ 84.50	\$ 180.00	\$ 45.00	\$ 79.50	\$ 60.00	\$ 90.00	\$ 75.00
TOTAL OTHER DISBURSEMENTS	\$ 71,512.05	\$ 83,944.07	\$ 70,154.46	\$ 70,096.60	\$ 70,642.66	\$ 81,221.52	\$ 76,834.70
BROADVIEW HEIGHTS	\$ 2,365.00	\$ 1,696.45	\$ 2,211.60	\$ 2,050.00	\$ 1,617.20	\$ 1,836.20	\$ 1,103.00
PARMA HEIGHTS	\$ 1,349.00	\$ 1,920.00	\$ 1,075.00	\$ 2,625.00	\$ 2,264.00	\$ 2,402.50	\$ 1,644.00
BROOKLYN	\$ 2,613.00	\$ 4,056.94	\$ 2,636.75	\$ 3,853.29	\$ 2,479.74	\$ 5,052.45	\$ 3,710.33
BROOKLYN HEIGHTS	\$ 281.00	\$ 25.00	\$ 300.00	\$ 250.00	\$ 575.00	\$ 370.60	\$ 123.00
SEVEN HILLS	\$ 520.93	\$ 2,127.50	\$ 746.00	\$ 1,297.26	\$ 1,347.74	\$ 1,317.00	\$ 1,866.62
NORTH ROYALTON	\$ 7,449.54	\$ 9,148.26	\$ 4,719.88	\$ 8,597.86	\$ 6,240.95	\$ 7,429.38	\$ 6,074.55
LINNDALE	\$ 1,721.80	\$ 2,164.20	\$ 1,619.50	\$ 1,424.00	\$ 1,050.75	\$ 1,409.50	\$ 1,488.25
OTHER SUBURBS							
TOTAL PAID TO SUBURBS *	\$ 16,300.27	\$ 21,138.35	\$ 13,308.73	\$ 20,097.41	\$ 15,575.38	\$ 19,817.63	\$ 16,009.75
	\$ 87,812.32	\$ 105,082.42	\$ 83,463.19	\$ 90,194.01	\$ 86,218.04	\$ 101,039.15	\$ 92,844.45
GRAND TOTAL ALL	\$ 286,840.69	\$ 307,944.35	\$ 361,422.94	\$ 283,730.40	\$ 269,953.19	\$ 315,727.35	\$ 294,661.47

2008 DISBURSEMENTS

	AUGUST	SEPTEMBER	OCTOBER	NOVEMBER	DECEMBER	YTD TOTAL
CIVIL COSTS	\$ 45,670.34	\$ 57,593.36	\$ 54,269.29	\$ 39,974.48	\$ 48,689.78	\$ 602,644.28
T.I.P. PARTICIPATION FEE	\$ 3,322.90	\$ 3,194.75	\$ 3,192.85	\$ 2,272.75	\$ 2,639.85	\$ 41,433.21
IDIAM	\$ -	\$ -	\$ 50.00	\$ 200.00	\$ 778.00	\$ 1,028.00
HOUSING DEPARTMENT FINES	\$ 685.81	\$ 1,020.00	\$ 2,224.00	\$ 1,735.00	\$ 340.00	\$ 13,268.50
CRIMINAL COSTS	\$ 48,358.58	\$ 51,546.26	\$ 48,714.48	\$ 40,222.48	\$ 48,731.30	\$ 597,634.28
CRIMINAL FINES & FORFEITURES	\$ 51,444.50	\$ 60,179.65	\$ 54,672.52	\$ 40,478.51	\$ 54,439.65	\$ 649,681.42
CRIMINAL FINES/STATE PATROL	\$ -	\$ 97.20	\$ 93.60	\$ 144.00	\$ -	\$ 526.00
MARRIAGE FEES	\$ 350.00	\$ 425.00	\$ 325.00	\$ 250.00	\$ 475.00	\$ 4,500.00
PARKING FINES	\$ 3,260.00	\$ 2,175.00	\$ 7,285.00	\$ 8,800.00	\$ 13,612.50	\$ 85,882.50
TRUSTESHIP	\$ -	\$ -	\$ -	\$ -	\$ -	\$ -
PROBATION FEE	\$ 1,753.12	\$ 1,487.00	\$ 1,651.60	\$ 1,260.35	\$ 1,545.55	\$ 19,125.50
PMC CRIMINAL CLERK COMPUTERIZATION	\$ 7,969.00	\$ 8,535.00	\$ 8,241.92	\$ 6,831.53	\$ 8,104.80	\$ 98,750.53
PMC CIVIL CLERK COMPUTERIZATION	\$ 5,075.24	\$ 5,620.00	\$ 5,270.00	\$ 4,050.00	\$ 4,730.00	\$ 61,155.76
COURT ALLOCATION	\$ -	\$ -	\$ -	\$ -	\$ 134,835.17	\$ 226,442.85
RENT ESCROW	\$ -	\$ 4.85	\$ -	\$ 7.40	\$ -	\$ 154.00
REIMBURSEMENTS	\$ -	\$ -	\$ -	\$ -	\$ -	\$ -
IMMOBILIZATION REIMBURSEMENT	\$ -	\$ 600.00	\$ 1,200.00	\$ 435.00	\$ 135.00	\$ 6,720.00
ALCOHOL TREATMENT (LI)	\$ 1,236.00	\$ 1,575.00	\$ 1,194.00	\$ 967.78	\$ 1,646.22	\$ 16,702.60
DUI ENFORCEMENT/EDUCATION (LE)	\$ 660.00	\$ 504.00	\$ 386.00	\$ 375.00	\$ 552.00	\$ 6,227.00
DUI INCARCERATION FEE (PS)	\$ 2,558.06	\$ 2,149.14	\$ 1,917.00	\$ 1,586.40	\$ 2,835.55	\$ 26,493.70
COMPUTER LEGAL RESEARCH CIVIL	\$ 1,524.00	\$ 1,683.00	\$ 1,575.00	\$ 1,212.00	\$ 1,416.00	\$ 18,294.00
CLR/CRIMINAL	\$ 2,424.51	\$ 2,578.50	\$ 2,432.90	\$ 2,028.70	\$ 2,407.00	\$ 29,720.51
CAPITAL IMPROVEMENT CRIMINAL	\$ 5.00	\$ 5.00	\$ 30.00	\$ 15.00	\$ -	\$ 207.00
PARMA POLICE L.E.T.F. (DRUG FINES)	\$ 2,676.04	\$ 3,569.05	\$ 2,272.50	\$ 1,545.75	\$ 2,554.20	\$ 30,428.40
DRUG ABUSE EDUC. FUND (DARE)	\$ 297.34	\$ 396.56	\$ 252.50	\$ 171.75	\$ 283.80	\$ 3,380.94
TOTAL PAID TO CITY OF PARMA	\$ 179,270.44	\$ 204,938.32	\$ 197,250.16	\$ 154,563.88	\$ 330,751.37	
METRO PARK	\$ 1,455.00	\$ 1,131.00	\$ 1,001.00	\$ 874.00	\$ 1,519.00	\$ 12,787.00
STATE REGULAR	\$ 3,845.50	\$ 4,071.25	\$ 3,782.00	\$ 3,404.01	\$ 4,120.29	\$ 50,650.06
STATE ROTARY FUND	\$ 20,794.37	\$ 22,409.29	\$ 22,841.45	\$ 20,962.50	\$ 24,538.94	\$ 257,042.78
OHIO DEPT PUBLIC SAFETY	\$ -	\$ 66.50	\$ 1,015.00	\$ 1,193.50	\$ 1,508.50	\$ 3,783.50
STATE CIVIL	\$ 11,498.85	\$ 13,145.15	\$ 12,352.23	\$ 9,120.47	\$ 10,928.61	\$ 140,886.87
CUYAHOGA COUNTY	\$ 27,711.51	\$ 21,730.98	\$ 17,654.56	\$ 14,401.86	\$ 17,105.48	\$ 267,958.26
SEAT BELTS/CHILD RESTRAINTS	\$ 3,026.35	\$ 4,776.60	\$ 3,338.70	\$ 2,458.00	\$ 3,329.34	\$ 42,988.84
OTHER DISBURSMENTS	\$ 5,167.04	\$ 7,684.32	\$ 6,261.31	\$ 5,389.02	\$ 6,086.25	\$ 91,394.48
BMV LICENSE/LICENSE BLOCK	\$ 60.00	\$ 90.00	\$ 105.00	\$ 58.50	\$ 41.50	\$ 969.00
TOTAL ALL DISBURMENTS *	\$ 73,558.62	\$ 75,105.09	\$ 68,351.25	\$ 57,861.86	\$ 69,177.91	\$ 868,460.79
BROADVIEW HEIGHTS	\$ 965.00	\$ 1,459.60	\$ 1,377.00	\$ 3,044.20	\$ 2,544.70	\$ 22,269.95
PARMA HEIGHTS	\$ 1,114.00	\$ 1,519.00	\$ 1,671.00	\$ 1,370.50	\$ 1,453.00	\$ 20,407.00
BROOKLYN	\$ 5,167.24	\$ 5,604.20	\$ 2,425.68	\$ 2,913.50	\$ 2,040.87	\$ 42,553.99
BROOKLYN HEIGHTS	\$ 290.00	\$ 307.00	\$ 25.00	\$ 20.00	\$ -	\$ 2,566.60
SEVEN HILLS	\$ 1,167.31	\$ 2,079.57	\$ 854.66	\$ 950.00	\$ 1,196.84	\$ 15,471.43
NORTH ROYALTON	\$ 6,872.00	\$ 4,804.67	\$ 4,567.33	\$ 3,861.33	\$ 6,860.50	\$ 76,626.25
LINNDALE	\$ 1,273.50	\$ 1,134.58	\$ 1,361.42	\$ 1,091.20	\$ 548.34	\$ 16,287.04
TOTAL PAID TO SUBURBS *	\$ 16,849.05	\$ 16,908.62	\$ 12,282.09	\$ 13,250.73	\$ 14,644.25	\$ 196,182.26
	\$ 90,407.67	\$ 92,013.71	\$ 80,633.34	\$ 71,112.59	\$ 83,822.16	\$ 1,064,643.05
GRAND TOTAL	\$ 269,678.11	\$296,952.03	\$ 277,883.50	\$ 225,676.47	\$ 414,573.53	\$ 3,605,044.03

TRAFFIC/CRIMINAL RECEIPTS BY CATEGORY

	2007	2008
Cash	\$797,596.43	\$836,014.49
Check	\$534,235.46	\$460,928.42
Collection Check	\$20,729.61	\$30,422.37
Community Service	\$10,923.80	\$13,308.00
Credit - American Express	\$0.00	\$4,697.00
Credit - Discover	\$9,435.76	\$23,691.40
Credit - MasterCard	\$183,073.56	\$185,255.43
Credit - Visa	\$243,228.67	\$256,118.14
Indigent	\$16,854.90	\$22,175.35
Jail	\$201,699.63	\$148,754.04
Money Order	\$75,136.19	\$71,372.38
Post Sentence Suspension	\$24,118.93	\$23,460.64
Web Payment	\$1,715.00	\$34,960.00
TOTAL	\$2,118,747.94	\$2,111,153.64

CIVIL RECEIPTS BY CATEGORY

	2007	2008
Cash	\$39,855.75	\$45,217.59
Check	\$1,758,352.70	\$2,114,123.19
Credit - American Express	0	\$194.00
Credit - Discover	\$493.00	\$1,424.00
Credit - Master Card	\$11,765.24	\$6,003.50
Credit - Visa	\$13,135.09	\$10,062.45
Money Order	\$5,469.00	\$5,269.00
TOTAL	\$1,829,070.78	\$2,182,293.73

Civil REVENUE by Defendant's Municipality

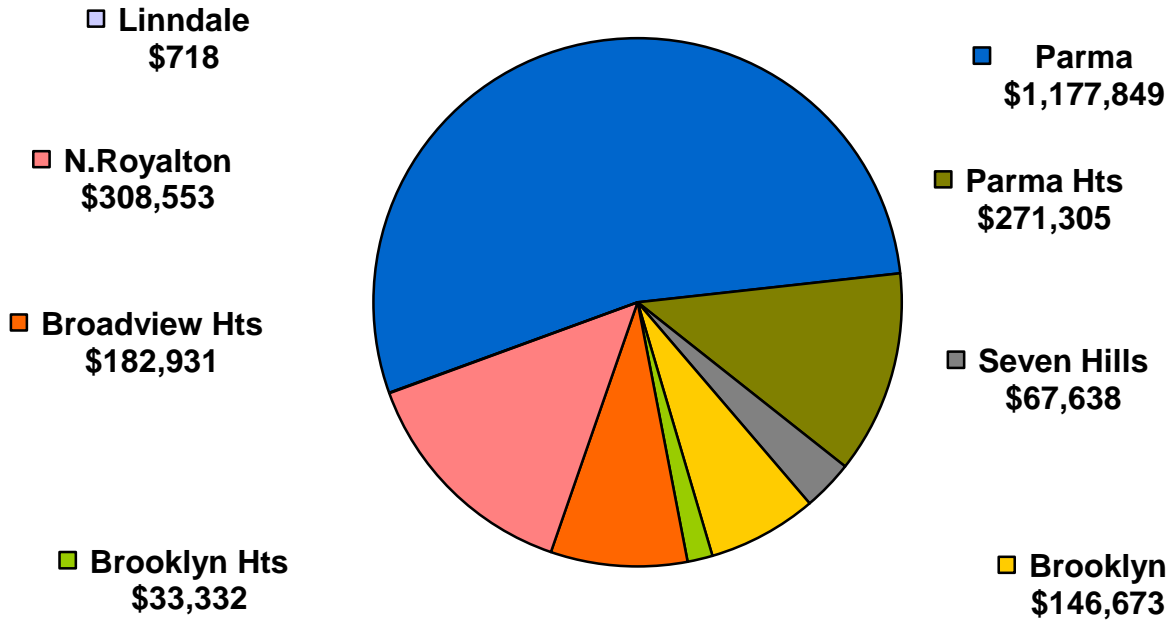

Civil DISBURSEMENTS by Type

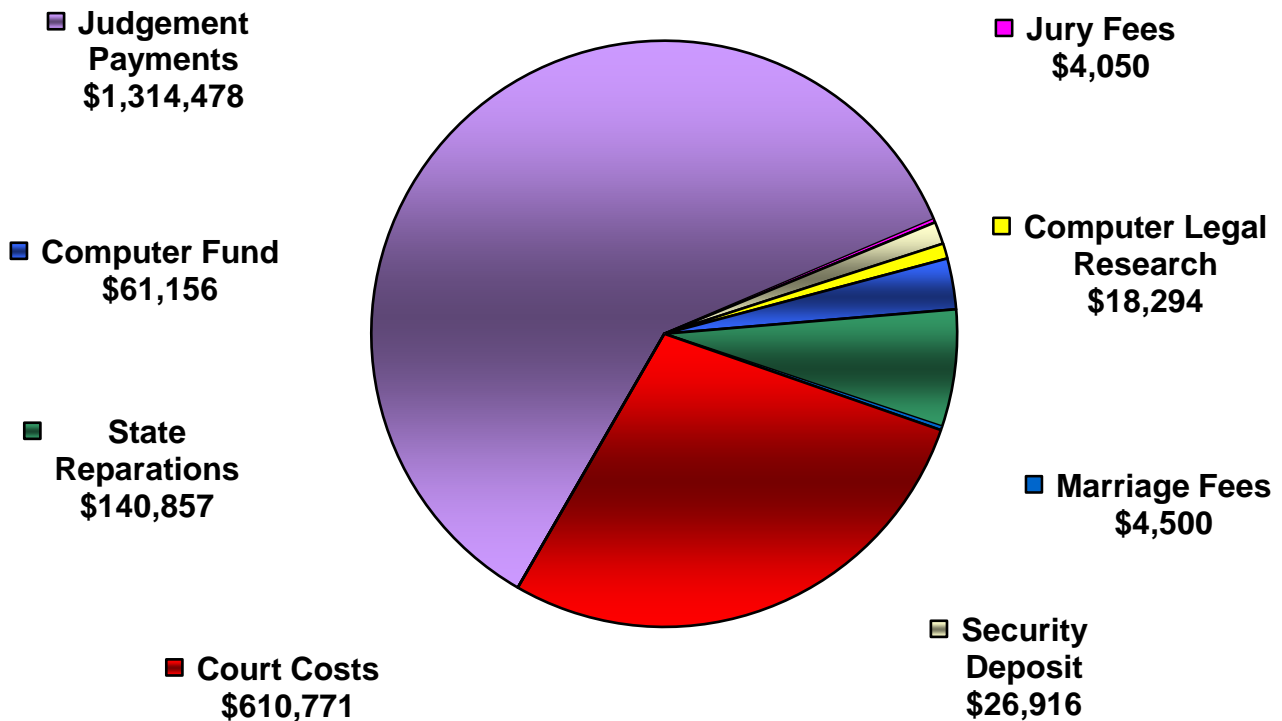

Traffic/Criminal REVENUE by Originating City

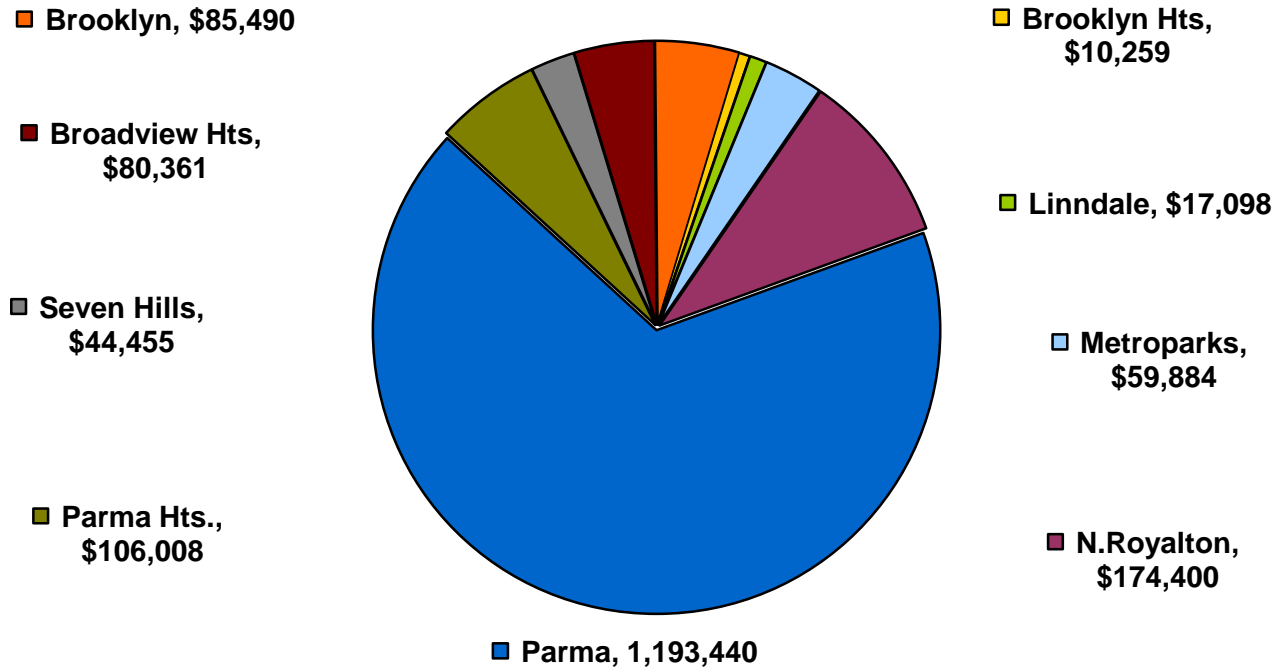

Traffic/Criminal DISBURSEMENTS by Agency

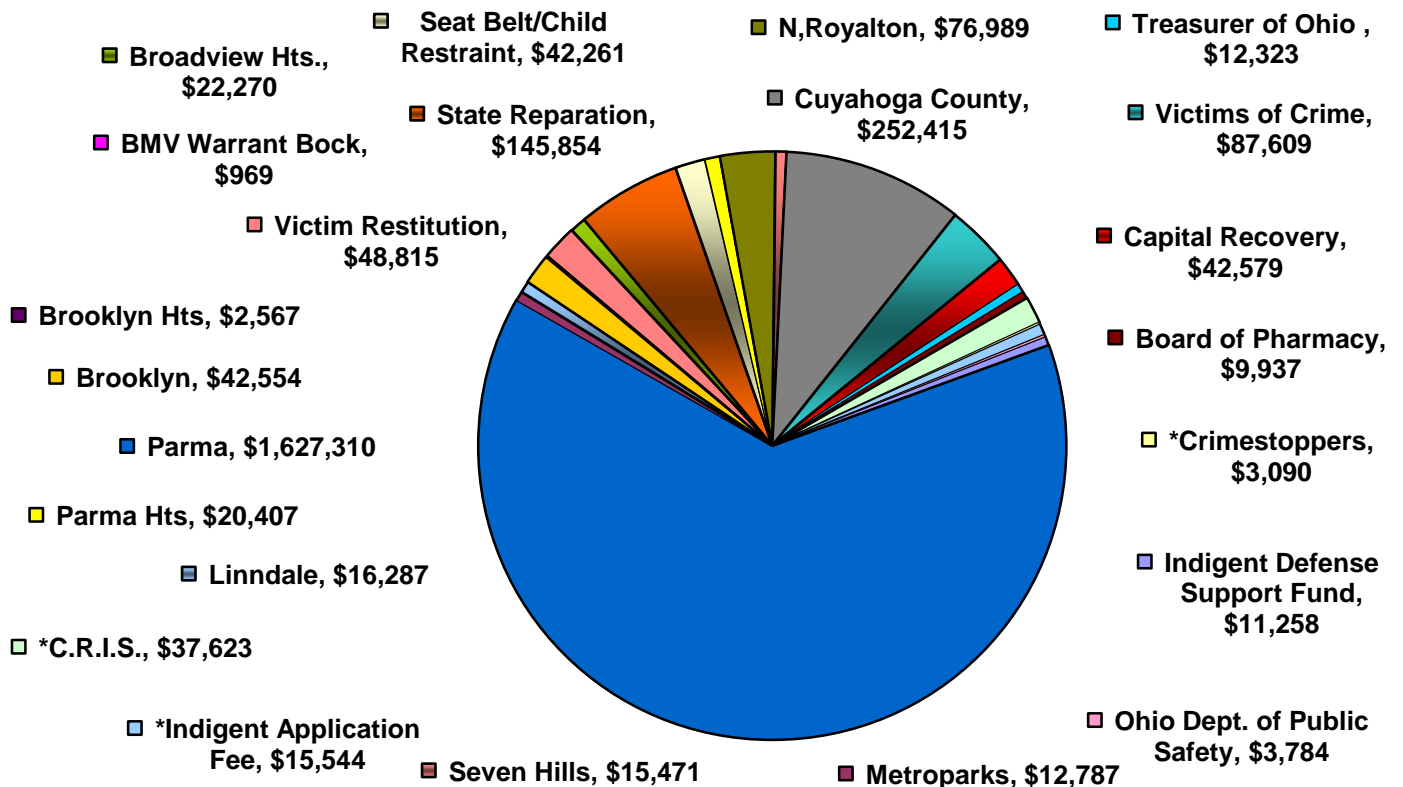

PARMA MUNICIPAL COURT 2008 Disbursements to City of Parma

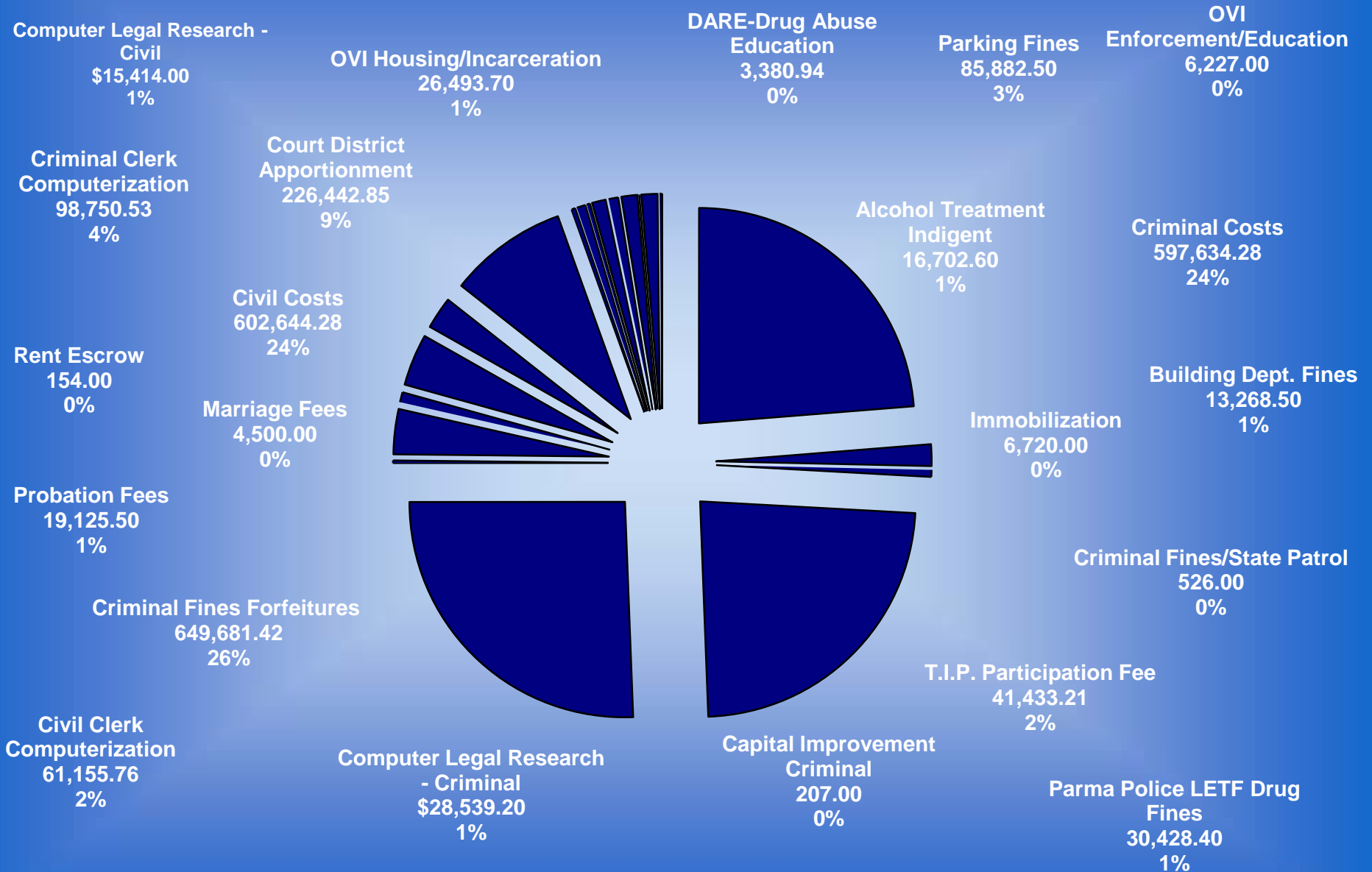

SECTION TWO
CIVIL/SMALL
CLAIMS

**PARMA MUNICIPAL COURT 2008
6,193 CIVIL FILINGS**

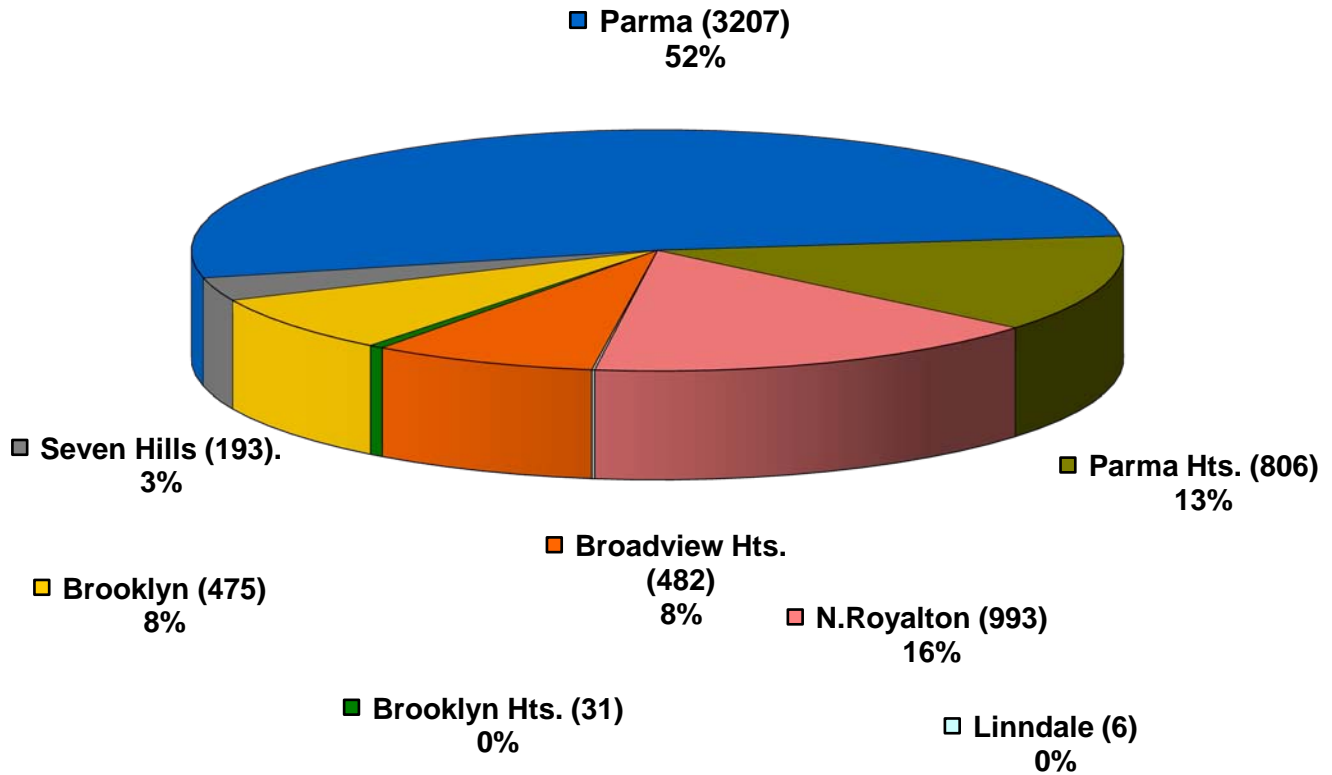

TOTAL CIVIL FILINGS BY YEAR

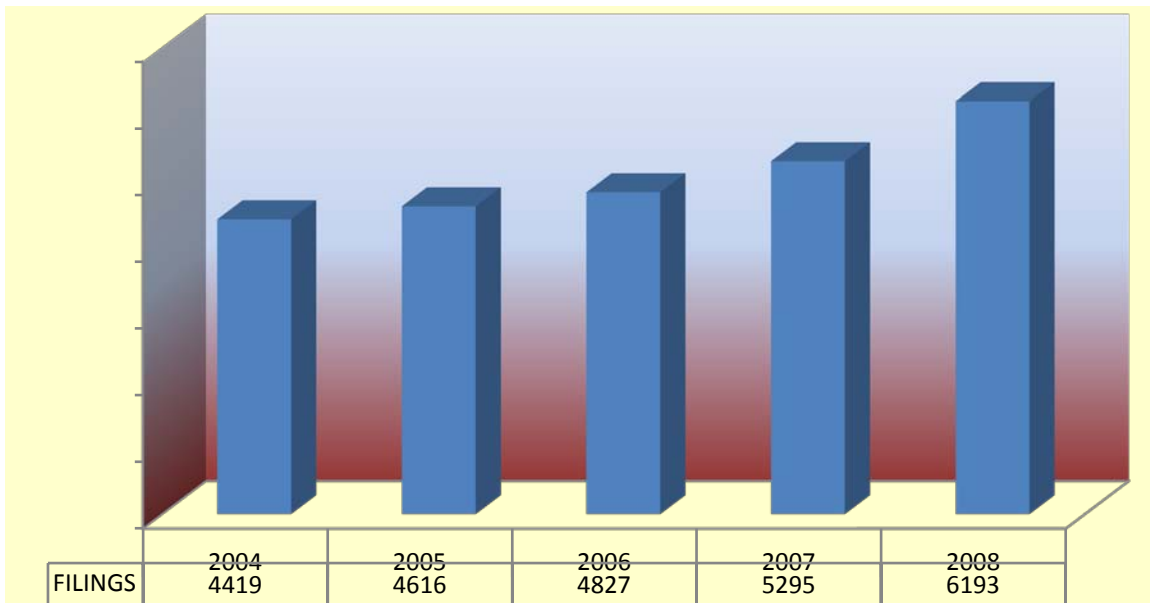

**CIVIL CASES
FILED AND TERMINATED IN 2008**

	PERS.INJURY AND PROP DAMAGE	CONTRACT	FORCIBLE ENT. & DETAINER	OTHER CIVIL	SMALL CLAIMS	TOTAL
PENDING 1/1/2008						
Not at Issue*	10	601	349	23	319	1302
At Issue**	14	148	173	3	0	182
	24	749	366	26	319	1484
New Cases Filed	61	3447	1405	198	1055	6,166
Reactivated	0	0	0	0	0	0
TOTAL NEW, REACTIVATED CASES	61	3447	1405	198	1,055	6166
TOTAL CASES	85	4196	1771	224	1,374	7650
TERMINATIONS	66	3023	1262	176	1,116	5643
PENDING 12/31/2008						
Not at Issue*	4	1000	488	45	258	1795
At Issue**	15	173	21	3	0	212
TOTAL PENDING 12/31/2008	19	1173	509	48	258	2007
*No Answer or Motion Filed						
**Assigned to a Judge						

Civil Filings by Case Type

MUNICIPALITY	Personal Injury & Property Damage	Contracts	Evictions	Other Civil	Small Claims	Transfers	Total
Broadview Heights	6	224	108	8	135	1	482
Brooklyn	7	261	93	6	108	0	475
Brooklyn Heights	2	18	1	0	10	0	31
Linndale	0	2	4	0	0	0	6
North Royalton	6	485	181	22	299	0	993
Parma	28	1939	741	132	341	26	3207
Parma Heights	8	404	270	25	99	0	806
Seven Hills	4	116	7	5	61	0	193

Filings by Year by Case Type

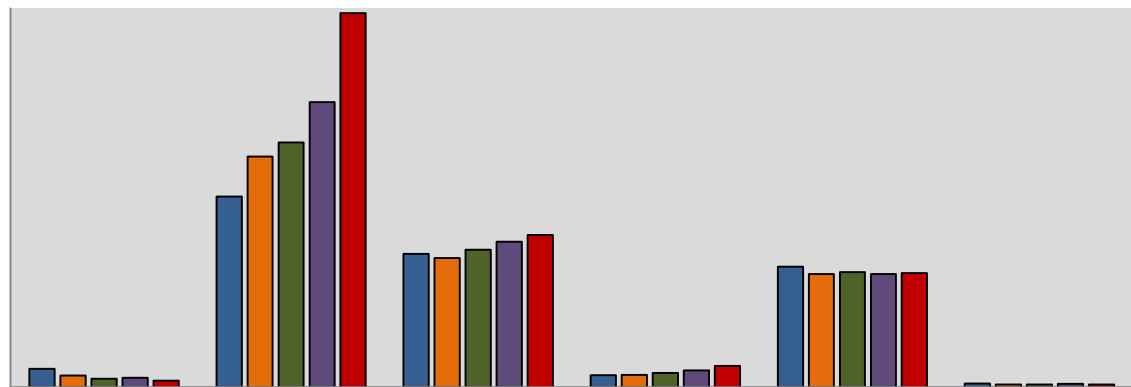

	Pers.Injury/Property	Contracts	Evictions	Other Civil	Small Claims	Transfers
2004	172	1758	1231	111	1113	34
2005	109	2128	1192	114	1045	28
2006	79	2258	1269	134	1061	26
2007	90	2628	1344	157	1045	31
2008	61	3449	1405	198	1053	27

BAILIFF EXECUTIONS AND WRITS SERVED

	2004	2005	2006	2007	2008
Garnishment of wages	511	564	546	857	1121
Examinations	157	153	165	128	114
Citations & Motions to Show Cause	69	34	38	29	35
Levy (Executions against property)	33	38	28	29	26
Bailiff sales	2	5	2	4	1
Forcible entries	2019	2193	2338	1544	1405
Immobilizations	148	124	225	228	188
Evictions/lock-outs	239	186	209	242	228
Replevin	2	1	3	1	1
Writs of restitution	1207	937	1089	1035	1332
Civil Subpoenas	17	25	31	35	43
Small claims summons	11	18	13	19	17
Criminal Subpoenas	358	1075	946	1503	1337
TOTAL EXECUTIONS AND WRITS SERVED	4773	5353	5633	5654	5848

TOTAL EXECUTIONS & WRITS BY BAILIFF

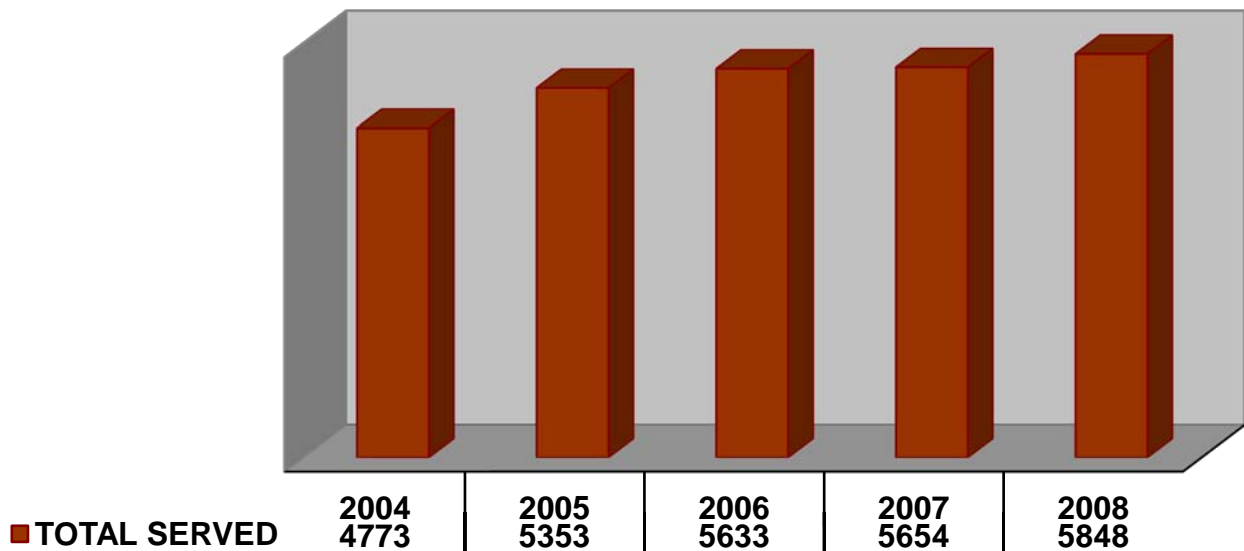

SECTION THREE
TRAFFIC/CRIMINAL

**PARMA MUNICIPAL COURT 2008
22,122 CRIMINAL/TRAFFIC/PARKING CHARGES FILED**

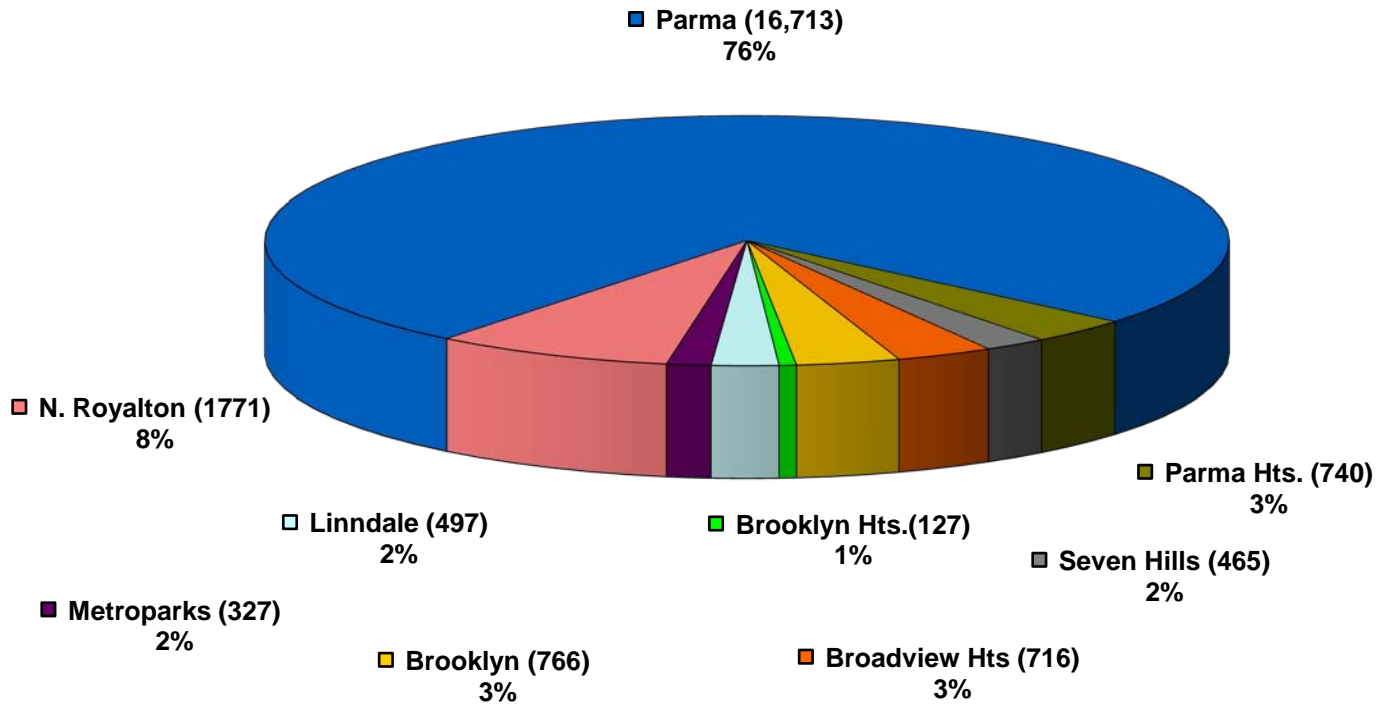

TOTAL CHARGES FILED BY YEAR

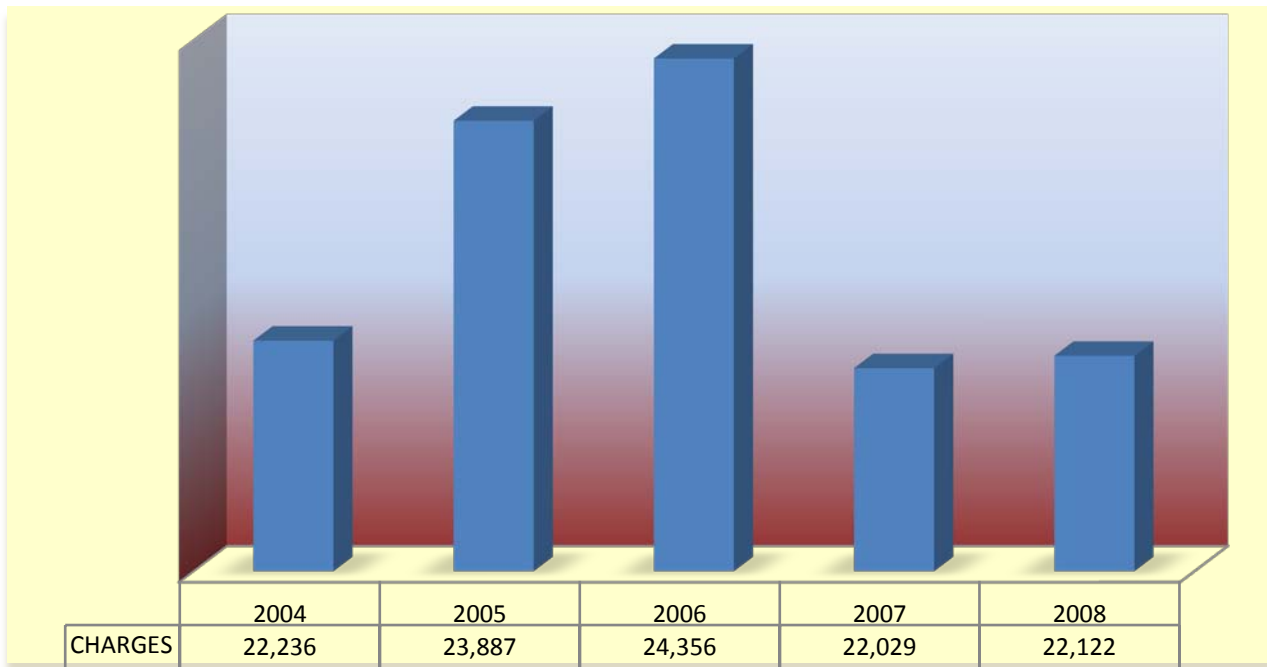

**CRIMINAL CASES
FILED AND TERMINATED IN 2008**

	FELONIES	NON TRAFFIC MISDEMEANORS	*OVI	OTHER TRAFFIC	TOTAL
PENDING 01/01/08					
Arraignments or Preliminary Hearing	202	221	12	2842	3277
Assigned to Judge	0	436	176	294	906
TOTAL PENDING 1/1/08	202	657	188	3136	4183
New Cases Filed	362	4965	723	6654	12,704
Reactivated	0	13	0	41	54
TOTAL NEW, REACTIVATED CASES	362	4978	723	6695	12,758
TOTAL CASES	564	5635	911	9831	16,941
TERMINATIONS	358	4965	725	6671	12,719
PENDING 12/31/08					
Arraignments or Preliminary Hearing	206	205	2	2898	3,311
Assigned to Judge	0	465	184	262	911
TOTAL PENDING 12/31/2008	206	670	186	3160	4222
*Driving under the influence of Alcohol and/or Drugs					

City of Broadview Heights 2008 Charges Closed with a 5 Year Comparative

Cuyahoga County Justice System Reform effective 08/01/07

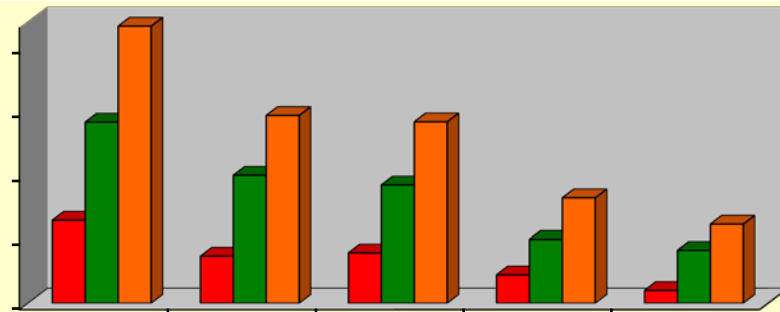

	2004	2005	2006	2007	2008
■ CRIMINAL	747	469	495	323	201
■ TRAFFIC	1516	1099	1023	599	515
■ TOTAL	2263	1568	1518	922	716

2008 Criminal Charges

Aggravated Menacing	5
Assault	4
Barking Dogs	1
Bldg./Housing Violation	1
Burglary	1
Child Endangering	1
Condition of Unatt. M/V	6
Contempt of Court	55
Contribute Delinquency Child	1
Criminal Damaging	1
Criminal Mischief	4
Criminal Trespass	10
Dangerous/Vicious Dogs	2
Discharge Firearms	2
Disorderly Conduct	17
Disregard Safety/Priv.Property	2
Disturbing the Peace	2
Domestic Violence	27

2008 Criminal Charges

Drug Abuse/Possession	10
Drug Paraphernalia/Instruments	10
Fail to Cut Grass	1
FT File Registration	1
FT Yield Right of Way	1
Noise Disturbance	2
Obstruct Official Bus./Justice	3
Open Container	11
Possession Criminal Tools	1
Receiving Stolen Property	3
Resisting Arrest	1
Telephone Harassment	1
Theft	9
Underage Liquor Purch/Consume	1
Unlawful Restraint	1
Using Weapons Intox	2
Viol. Restraining Order	1

2008 Traffic Charges

Assured Clear Distance	2
Drive Right Side of Road	17
Driving Under Suspension	121
Equipment Violations	5
Failure to Control/Weaving	2
Failure to Reinstate	23
Failure to Turn	2
Following Too Close	5
FT Display Drivers License	1
FT Yield Public Safety Vehicle	1
Hit Skip	5
Improper Backing	1
Improper Passing	1
License Plate Violations	31
No Operators License	2
No Thru Trucks	1
No U-turn	2
Other Traffic	1
OVI Offenses	102
Parking Violations	9
Reasonable Control	19
Reckless Operation	2
Seat Belt	30
Speed	79
Stop sign	4
Traffic Lanes/Lines Violations	28
Traffic Light	11
Turn Signal Violation	5
Unsafe Vehicle	1

City of Brooklyn 2008 Charges Closed with a 5 Year Comparative

Cuyahoga County Justice System Reform effective 08/01/07

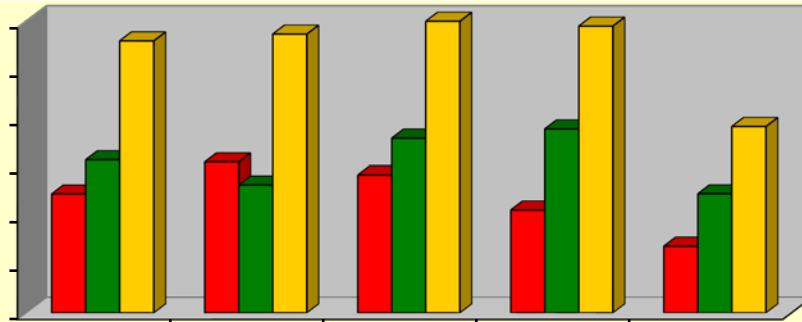

	2004	2005	2006	2007	2008
■ CRIMINAL	490	620	568	424	275
■ TRAFFIC	629	527	718	756	491
■ TOTAL	1119	1147	1286	1180	766

2008 Criminal Charges

Aggravated Menacing	4
Aggravated Robbery	1
Aggravated Trespassing	1
Animal Violations	2
Assault	6
Attempt Process Drug Document	1
Breaking & Entering	1
Burglary	4
Carrying Concealed Weapon	1
Child Endangering	8
Contribute to Delinquency Minor	2
Criminal Damaging	3
Criminal Trespassing	2
Disobey Lawful Order	1
Disorderly Conduct	20
Disturb the Peace	3
Domestic Violence	25
Drug Paraphernalia	6
Drug Possession/Abuse	4
False Information	5
Falsification	3
Felonious Assault	2

2008 Criminal Charges

Felony Theft	17
Fleeing	1
Forgery	5
FT Comply w/Police Order	1
Intimidate Witness	1
Menacing	4
Menacing by Stalking	2
Obstruct Official Business	4
Open Container	1
Passing Bad Checks	1
Petit Theft	95
Possess Criminal Tools	8
Rape	1
Receiving Stolen Property	7
Resisting Arrest	5
Robbery	3
Ship/Transport Controlled Subs.	1
Solicit w/o Permit	3
Solicitation	2
Tampering w/Records	2
Telephone Harrassment	5
Violate Restraining Order	3

2008 Traffic Charges

Assured Clear Distance	8
Cell Phone - M/V	13
Child Restraint	1
Drag Racing	1
Driver's License Violations	12
Driving under Suspension	95
Equipment Violations	16
Fail to Control	10
Fail to Yield Emerg.Vehicle	1
Fail to Yield Right of Way	11
Failure to Reinstate	1
Following Too Close	10
Full Time & Attention	3
Hit Skip	5
Improper COC/ACC	7
Improper Passing	2
Littering	1
Loud Radio	1
Misc. Traffic	3
No Operators License	8
OVI Offenses	59
Plate Violations	17
Reasonable Control	3
Reckesss Operation	8
Right on Red	2
Seat Belt	55
Speed	69
Starting/Backing	2
Stop Sign	5
Traffic Lanes/Lines	13
Traffic Light	26
Unsafe Vehicle	2
U-Turn	3

City of Brooklyn Heights 2008 Charges Closed with a 5 Year Comparative

Cuyahoga County Justice System Reform effective 08/01/07

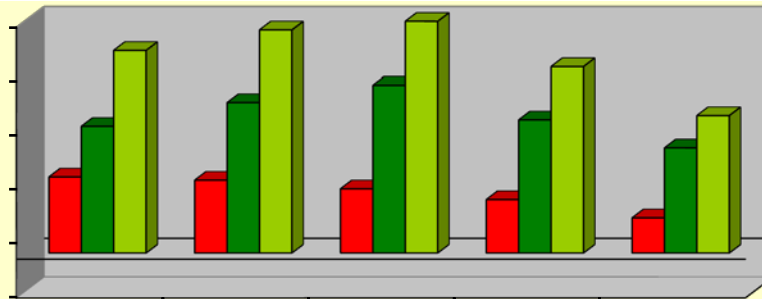

	2004	2005	2006	2007	2008
■ CRIMINAL	70	67	59	49	32
■ TRAFFIC	117	139	155	123	97
■ TOTAL	187	206	214	172	127

2008 Criminal Charges

2008 Traffic Charges

Criminal Trespassing	1	Driving Under Suspension	20
Carry Concealed Weapon	3	Equipment Violation	2
Child Endangering	1	Expired Plates	4
Contempt of Court	9	Failure to Reinstate	3
Criminal Mischief	1	Following too Close	2
Domestic Violence	2	FTY Private Driveway/Injury	1
Drug Abuse	1	Give False Info/Officer	1
Drug Paraphernalia/Instruments	2	Hit Skip	2
Fleeing	1	Obey Traffic Control Device	1
Mis-Use Credit Card	1	OVI Offenses	28
Open Container	2	Reasonable Control	2
Possession of Fireworks	1	Reckless Operation	3
Theft	3	Seat Belt	3
Underage Consumption	1	Speed	12
Unlawful Possession/Sale Knife	1	Towing Requirements	2
Violate Restraining Order	1	Traffic Lanes/Lines	7
		Weaving/Full Time & Attention	2

Village of Linndale 2008 Charges Closed with a 5 Year Comparative

Cuyahoga County Justice System Reform effective 08/01/07

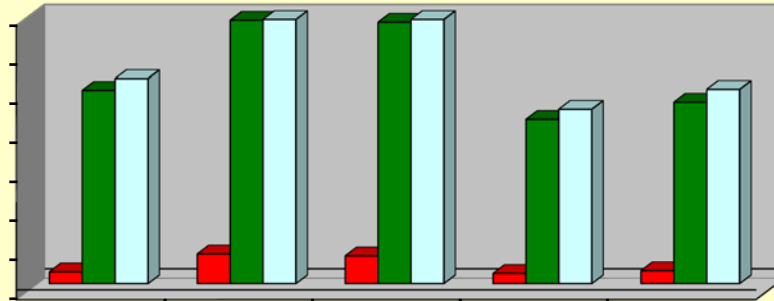

	2004	2005	2006	2007	2008
■ CRIMINAL	30	76	71	26	33
■ TRAFFIC	494	673	668	420	464
□ TOTAL	524	749	739	446	497

2008 Criminal Charges

Aggravated Trespassing	1
Consumption Alcohol in MV	1
Disorderly Conduct	3
Domestic Violence	1
Drug Abuse/Possession	6
Drug Paraphernalia	2
Endangering Children	1
Falsification	3
FT Comply w/Police/Fleeing	3
Menacing	2
Obstructing Justice	2
Obstructing Official Business	1
Open Container	4
Possession Alcohol	1
Resisting Arrest	1
Telephone Harassment	1

2008 Traffic Charges

Child Restraint	6
Disregard of Safety	1
Driving Under Suspension	127
Equipment Violations	44
Failure to Reinstate	3
Financial Responsibility	107
FT Control/Weaving	8
FTY Private Property	1
Helmet Req'd	1
Improper Plates	43
Improper Signal/Lane Change	4
No Driver's License	2
OVI Offenses	4
Red Light	6
Seat Belt	47
Slow Speed	2
Speed	52
Unsafe Vehicle	4
U-turn Prohibited	1

Metroparks 2008 Charges Closed with a 5 Year Comparative

Cuyahoga County Justice System Reform effective 08/01/07

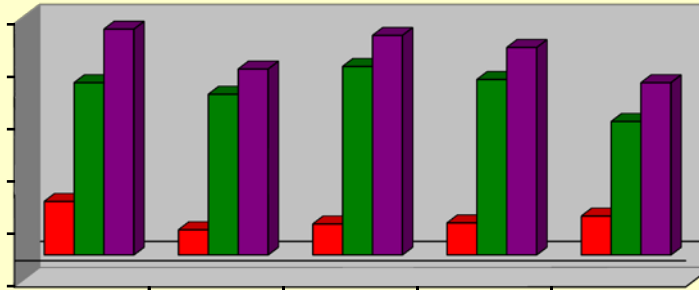

	2004	2005	2006	2007	2008
■ CRIMINAL	102	48	59	61	74
■ TRAFFIC	327	305	358	333	253
■ TOTAL	429	353	417	394	327

2008 Criminal Charges

Child Endangering	1
Contribute to Delinquency Minor	1
Corrupting Another w/Drug	1
Disorderly Conduct	5
Drug Abuse	18
Drug Paraphernalia	14
Illegal Possession of Firearm	1
In Park After Hours	12
Littering	1
Open Container	1
Poss. Alcoholic Beverage	6
Property Deface/Destroy	1
Public Indecency	4
Receiving Stolen Property	1
Underage Purch/Consume Alcohol	7

2008 Traffic Charges

Assured Clear Distance	3
Child Restraint	1
Driving Left of Center	1
Driving Under Suspension	18
Equipment Violations	4
Fail to Control	3
FT Report Accident	1
FT Yield ROW	1
Hazardous/No Passing Zone	1
Hit Skip	1
Moving Truck on Parkway	1
No Tail Light	9
Overtaking/Passing Left	1
OVI	22
Plate Violations	18
Reasonable Control	3
Reckless Operation	2
Right Side Roadway	1
Seat Belt	15
Speed	134
Stop Sign	2
Traffic Light	3
Turn Signals	2

City of North Royalton 2008 Charges with 5 Year Comparative

Cuyahoga County Justice System Reform effective 08/01/07

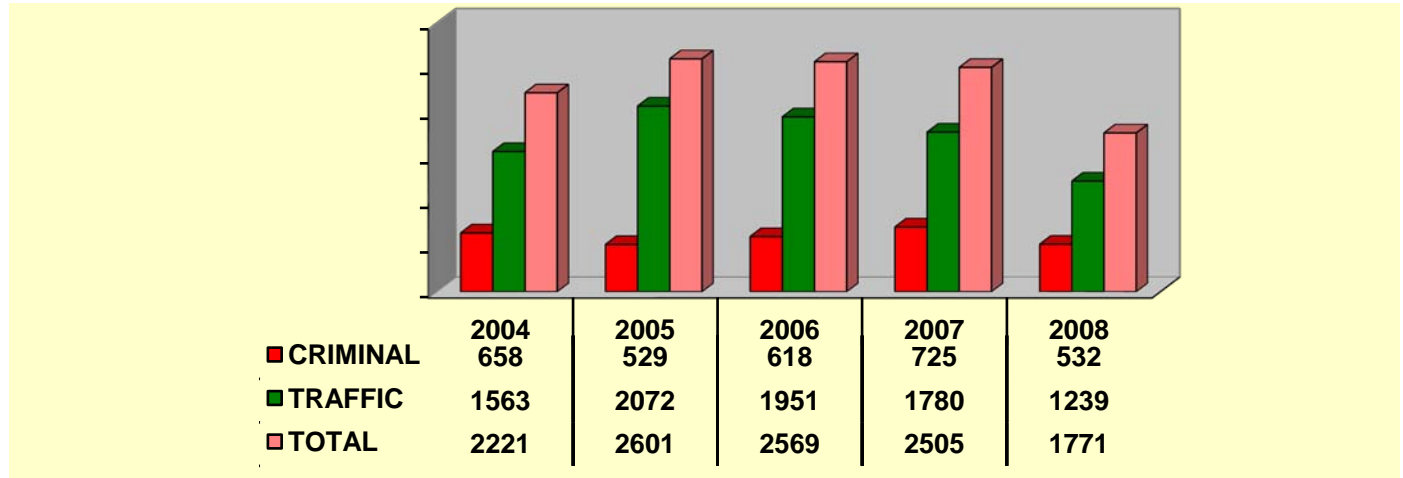

2008 Criminal Charges

Agg. Vehicular Assault	1
Aggravated Arson	1
Aggravated Menacing	4
Aggravated Trespassing	1
Alcohol Consumption in MV	1
Animal/dog violations	4
Assault	15
Bldg/Housing Offense	4
Burglary	5
Carry Concealed Weapon	1
Child Endangering	3
Consume Beer in MV	1
Contempt of Court	103
Contribute Delinq.Minor	7
Criminal Damage/Mischief	8
Criminal Trespassing	11
Curfew Violations	1
Discharge Firearm Prohibited	1
Disorderly Conduct	18
Disturbing the Peace	3
Domestic Violence	34
Drug Abuse/Possession	51
Drug Paraphenalia	55
Falsification	4
Fleeing & Eluding	2
Forgery	1
FT Comply w/Police Order	4

2008 Criminal Charges

Hitchhiking	1
Identity Fraud	5
Interfere w/Custody	5
Intimidate Witness	1
Law Enforce Emblem Display	1
Littering	1
Loud Radio in MV	1
Menacing	1
Menacing by Stalking	2
Mis-Use Credit Card	5
Obstruct Official Business	14
Open Container	10
Passing Bad Checks	4
Pedestrian Walking Street	1
Possess Criminal Tools	2
Possession of Fireworks	3
Rape	1
Receiving Stolen Property	13
Resisting Arrest	11
Robbery	1
Satisfy Fines & Costs	1
Telephone Harassment	15
Theft	44
Trafficking	1
Unauthorized use of MV	3
Unauthorized use Property	2
Underage Liquor Violations	27
Violation Restraining Order	3

2008 Traffic Charges

Assured Clear Distance	9
Child Restraint	1
Drive on Lawns/Curb	5
Drivers License Violations	39
Driving under Suspension	225
Equipment Violations	53
Fail to Control/Weaving	24
Failure to Reinstate	51
Failure to Yield ROW	10
Following Too Close	7
FT Display Operators License	25
Full Time & Attention	5
Hit Skip	9
Improper Passing	4
License Plate Violations	74
Obstruct Intersection	1
OMVUAC	3
Other Traffic	5
OVI Offenses	261
Parking Violations	22
Peeling Tires	2
Reasonable Control	35
Reckless Operation	7
Seat Belt	56
Slow Speed	1
Speed	154
Stop Sign	3
Traffic Lanes/Lines	84
Traffic Light	27
Turn Signals	17
Turning Violations	6
Unsafe Vehicle	9
Wrongful Entrustment	3

City of Parma 2008 Charges Closed with a 5 Year Comparative

Cuyahoga County Justice System Reform effective 08/01/07

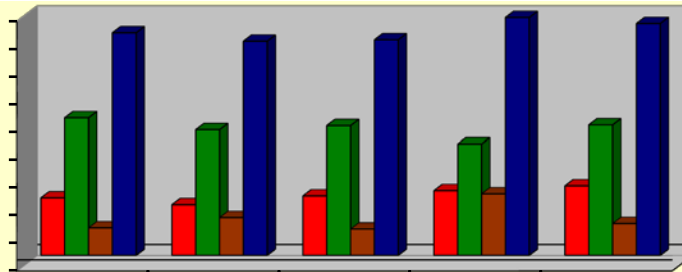

	2004	2005	2006	2007	2008
■ CRIMINAL	4151	3659	4295	4675	5025
■ TRAFFIC	9903	9044	9340	8030	9389
■ PARKING	1987	2731	1900	4445	2299
■ TOTAL	16041	15434	15,535	17150	16713

2008 Criminal Charges

Aggravated Burglary	4
Aggravated Menacing	35
Aggravated Robbery	6
Aggravated Trespassing	3
Alcohol Consumption/MV	44
Alter Labels Controlled Sub	1
Animal Offenses	14
Arson	1
Assault	61
Attempt	4
Attempted Abduction	2
Building Violations	270
Burglary	14
Carry Concealed Weapon	83
Child Endangering	39
Child Enticement	3
Cigarette Poss/Stamped	2
Complicity	9
Consumption After Hours	1
Contempt of Court	531
Contraband/City Jail	1
Contribute Delinq. Minor	85
Corrupting Another w/Drug	2
Criminal Damaging	2
Criminal Mischief	4
Criminal Simulation	4
Criminal Trespassing	121
Cultivating Marijuana	4
Curfew	22
Deception to Obtain Drugs	11
Defrauding Livery	5
Discharge Firearms	11
Disorderly Conduct	685
Disrupt School Activity	1
Dist/Sale Tobacco - Minor	1
Disturb the Peace	29
Domestic Violence	122

2008 Criminal Charges

Drug Abuse	30
Ethnic Intimidation	1
Falsification/FT Disclose	145
Falsif-Mislead Public Official	3
Felonious Assault	10
Felony Theft	51
Fireworks Discharged	1
Fleeing & Eluding	4
Forgery	4
FT Comply w/Police	19
FT Provide Support/Underage	1
General Sale/Regulate Liquor	2
Gen'l Behave Parks	3
Gross Sexual Imposition	1
Identity Fraud	5
Illegal Display Emblem	4
Illegal Process Drug Doc	6
Impersonate Police Officer	1
Inducing Panic	7
Interfering w/Custody	5
Intimidation of Witness/Victim	3
Kidnapping/Abduction	2
Lic/Reg. Reqd- Solicit	7
Liq.-Hrs Sale/Consumption	6
Littering/Dumping	14
Loitering	14
Making False Alarms	2
Menace by Stalking	1
Menacing	25
Misconduct at Emergency	2
Misuse Credit Card	2
Misuse of 911	3
Municipal Tax Violations	198
Noise Disturbance in MV	104
Obstruct Official Business	181
Obstructing Justice	7
Open Burning	1

2008 Criminal Charges

Open Container	146
Other Criminal Offenses	12
Passing Bad Checks	28
Permit Required	8
Poss.Drug Paraphernalia	286
Poss.Prescription Drugs	11
Poss/Use/Sale Fireworks	18
Possess Criminal Tools	78
Possession Of Marijuana	379
Prohibited Playing	5
Public Indecency	9
Rape	5
Receiving Stolen Property	19
Rental Prop.Insurance Fee	35
Replica Firearms	4
Resisting Arrest	83
Robbery	2
Scavenging	23
Sexual Imposition	1
Soliciting/Sexual Activity	1
Storage of Veh/Equipment	8
Tamper Evidence/Destroy Rec	1
Telephone Harassment	24
Theft	336
Trafficking	13
Unauthorized use of M/V	4
Underage Liquor Poss/Con	314
Unlawful Sexual Conduct Minor	1
Unregistered MV	9
Use in Public Places	16
Use Weapons while Intox	6
Vandalism	2
Vehicle Repair & Service	6
Viol of Protection Order	6
Viol of Restraining Order	6
Viol. Bldg/Fire Codes	7
Voyeurism	1

City of Parma Heights 2008 Charges with a 5 Year Comparative

Cuyahoga County Justice System Reform effective 08/01/07

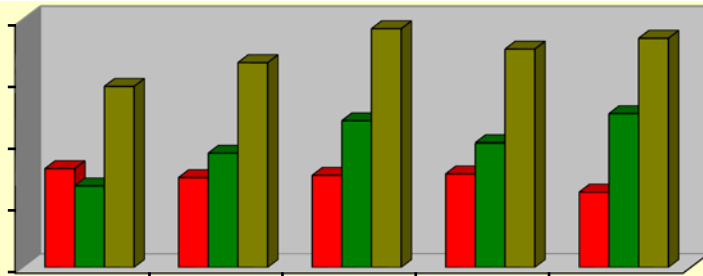

	2004	2005	2006	2007	2008
■ CRIMINAL	320	291	298	303	244
■ TRAFFIC	264	370	473	402	496
■ TOTAL	584	661	771	705	740

2008 Criminal Charges

Aggravated Trespassing	1
Alcohol Consumption in M/V	2
Arson	1
Assault	6
Bldg/Property Violations	14
Carry Concealed Weapon	1
Child Endangering	12
Criminal Damaging	5
Criminal Trespassing	2
Cultivating Marijuana	1
Curfew	1
Disobey Court Order	1
Disorderly Conduct	6
Domestic Violence	66
Drug Abuse	19
Drug Paraphernalia	15
Falsification	8
Fireworks	1
FT Comply w/Police Order	1

2008 Criminal Charges

Inducing Panic	1
Menacing by Stalking	2
Mis-Use Credit Card	1
Obstruct Justice	1
Obstruct Official Business	5
Open Container	3
Petit Theft	10
Poss.Criminal Tools	1
Possession of Marijuana	9
Public Indecency	10
Resisting Arrest	4
Sexual Imposition	1
Telephone Harassment	1
Unauthorized use of M/V	3
Unauthorized use of Property	2
Underage Liquor Violations	8
Unlawful Restraint	2
Viol-Restraining Order	7

2008 Traffic Charges

Assured Clear Distance	4
Driving under Suspension	123
Equipment Violations	11
Failure to Reinstate	10
FT Yield at Intersection	5
Full Time & Attention	3
Give False Info/Officers	7
Hit Skip	4
License Violations	4
Loud Dev.in M/V Prohibited	1
No Child Restraint	16
No Operator License	5
Operate MV w/o Valid License	6
OVI Offenses	99
OVUAC	1
Plate Violations	23
Reasonable Control	6
Reckless Operation	4
Seat Belt	54
Speed	36
Stop Sign	5
Traffic Lanes/Lines	18
Traffic Light	22
Turn Signals	10
Turning Violations	4
Unsafe Vehicle	8
Weaving	2
Wrongful Entrustment	4

City of Seven Hills 2008 Charges with 5 Year Comparative

Cuyahoga County Justice System Reform effective 08/01/07

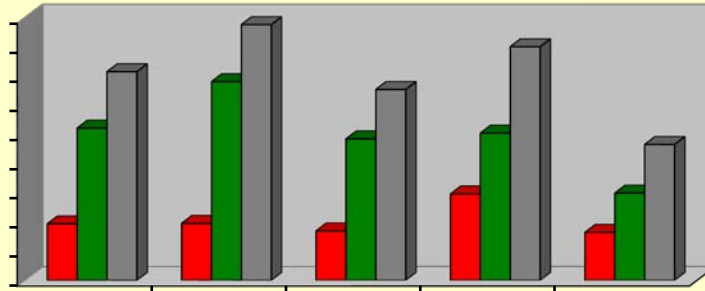

	2004	2005	2006	2007	2008
■ CRIMINAL	194	196	170	297	165
■ TRAFFIC	521	681	484	504	300
■ TOTAL	715	877	654	801	465

2008 Criminal Charges

Assault	8
Burglary	1
Carry Concealed Weapon	1
Child Endangering	2
Contempt of Court	21
Contribute Delinq.Minor	3
Criminal Damaging	1
Criminal Trespassing	11
Disorderly Conduct	3
Domestic Violence	7
Drug Abuse/Possession	15
Drug Paraphernalia	10
Felonious Assault	1
Fireworks	1

2008 Criminal Charges

FT Comply Income Tax	24
Mis-use Credit Card	3
Obtruct Official Business	5
Open Container	14
Poss. Criminal Tools	1
Receiving Stolen Property	6
Resisting Arrest	2
Theft	14
Unauthorized Use M/V	1
Underage Liquor Violations	9
Vicious Dogs	1

2008 Traffic Charges

Assured Clear Distance	1
Display of License	3
Drag Racing	3
Driving under Suspension	57
Driving w/License Restriction	1
Equipment Violations	8
Fail to Yield	3
Failure to Reinstate	8
Give False Info/Officer	3
Hit Skip	2
Motor Veh. Sales w/o Lic.	1
No Drivers License	2
Oper. MV w/o Valid License	2
Other Traffic	3
OVI Offenses	75
Plate Violations	16
Reckless Operation	1
Seat Belt	28
Slow Speed	1
Speed	35
Temporary License Viol.	2
Traffic Lanes/Lines	28
Traffic Light	5
Turn Signals	7
Turning Violations	5
Unsafe Vehicle	1
Wrongful Entrustment	1

OPEN WARRANTS AS OF 12/31/08

WARRANT TYPE	Broadview Heights	Brooklyn	Brooklyn Heights	Linndale	Metro Parks	North Royalton	Parma	Parma Heights	Seven Hills	State Patrol	Other	TOTAL
Complaint Warrant	1	5	0	0	0	21	82	1	4	0	0	114
Fail to Appear for Preliminary Hearing	1	4	1	0	0	1	9	0	0	0	0	16
Fail to Appear for Court	137	23	8	150	13	70	940	26	33	30	0	1445
Fail to Appear for Pretrial	41	83	5	40	5	54	149	19	16	3	3	420
Fail to Appear for Probation Review	3	5	1	0	1	6	13	1	0	0	0	30
Fail to Appear for Sentencing	4	0	2	0	0	5	10	4	0	0	0	25
Fail to Appear for Trial	1	5	0	0	0	2	10	2	0	1	0	23
Fail to Comply with a Court Order	0	0	0	0	1	0	2	0	1	0	0	4
Fail to Comply w/Probation	13	8	5	7	1	12	97	10	8	2	3	166
Fail to Pay Fines	89	60	14	95	11	64	1036	46	30	1	6	1452
Felony Warrant	5	17	0	0	0	17	67	0	2	0	0	108
TOTAL	297	210	36	294	32	252	2416	109	95	37	12	3805

DRIVING UNDER SUSPENSION CHARGES ALL CITIES

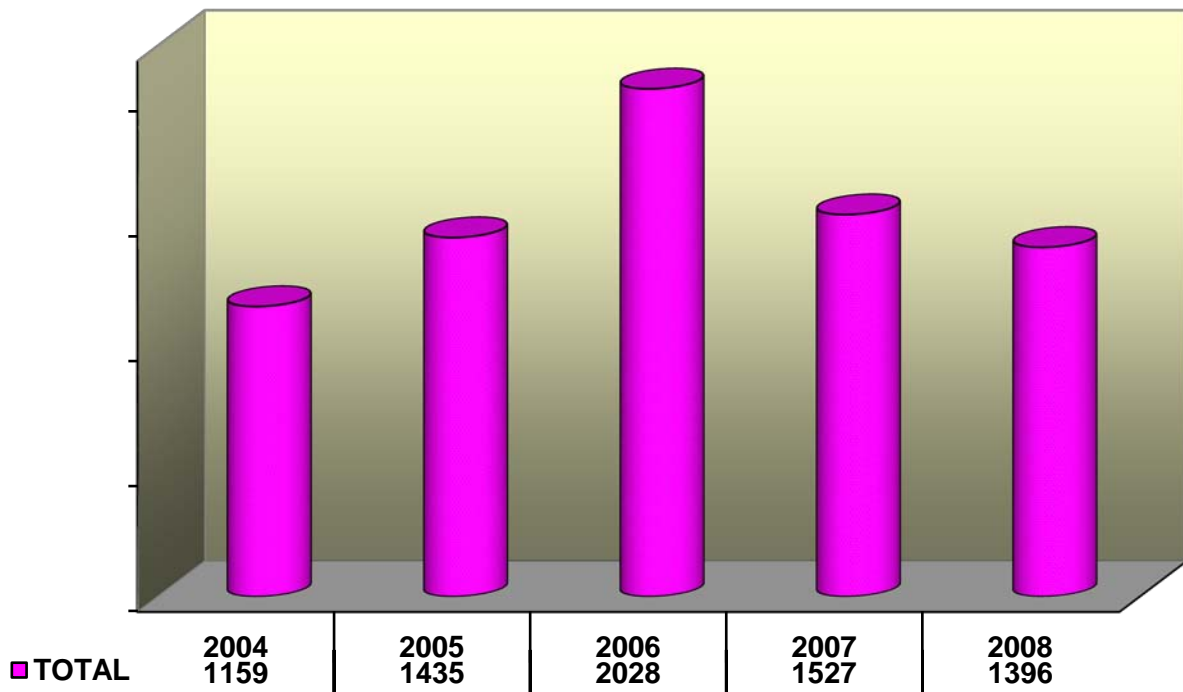

*OVI CHARGES ALL CITIES

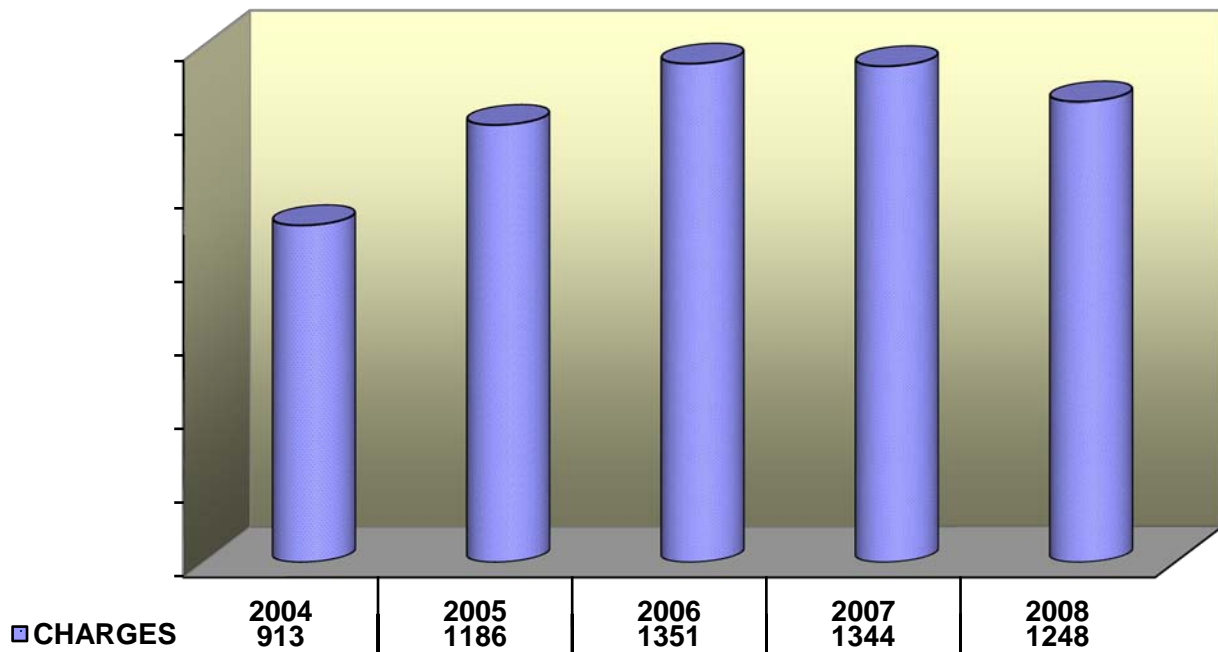

*Driving under the Influence of Alcohol and/or Drugs

DRUG CHARGES ALL CITIES

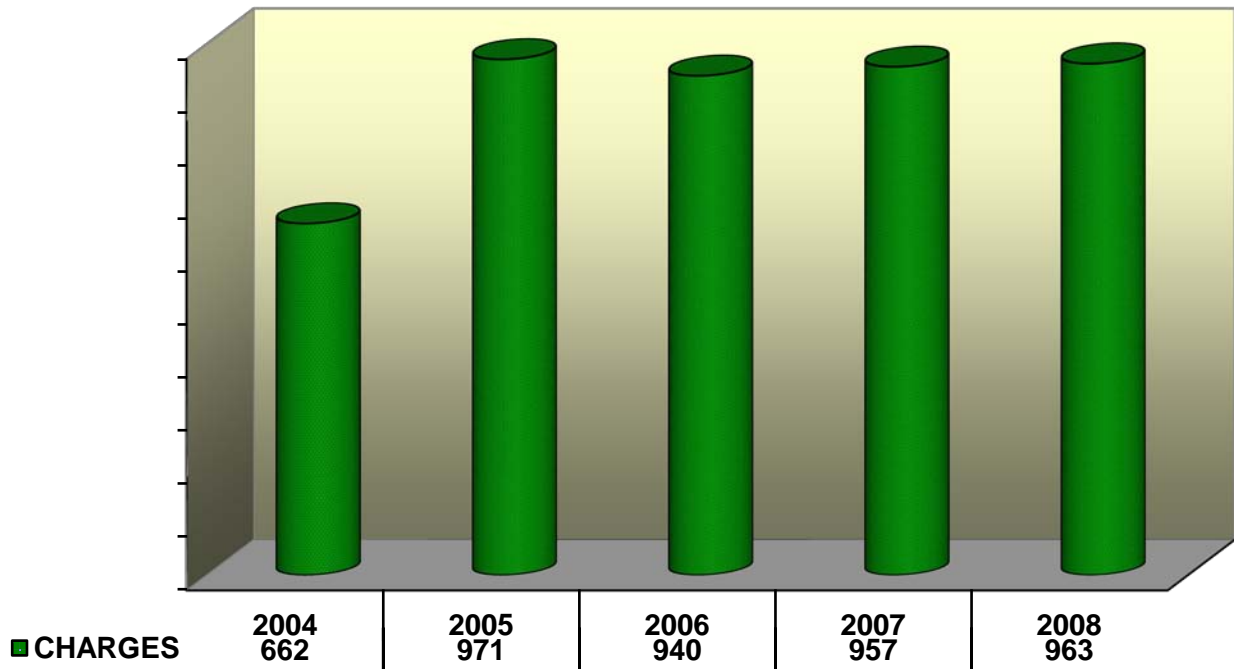

DOMESTIC VIOLENCE CHARGES ALL CITIES

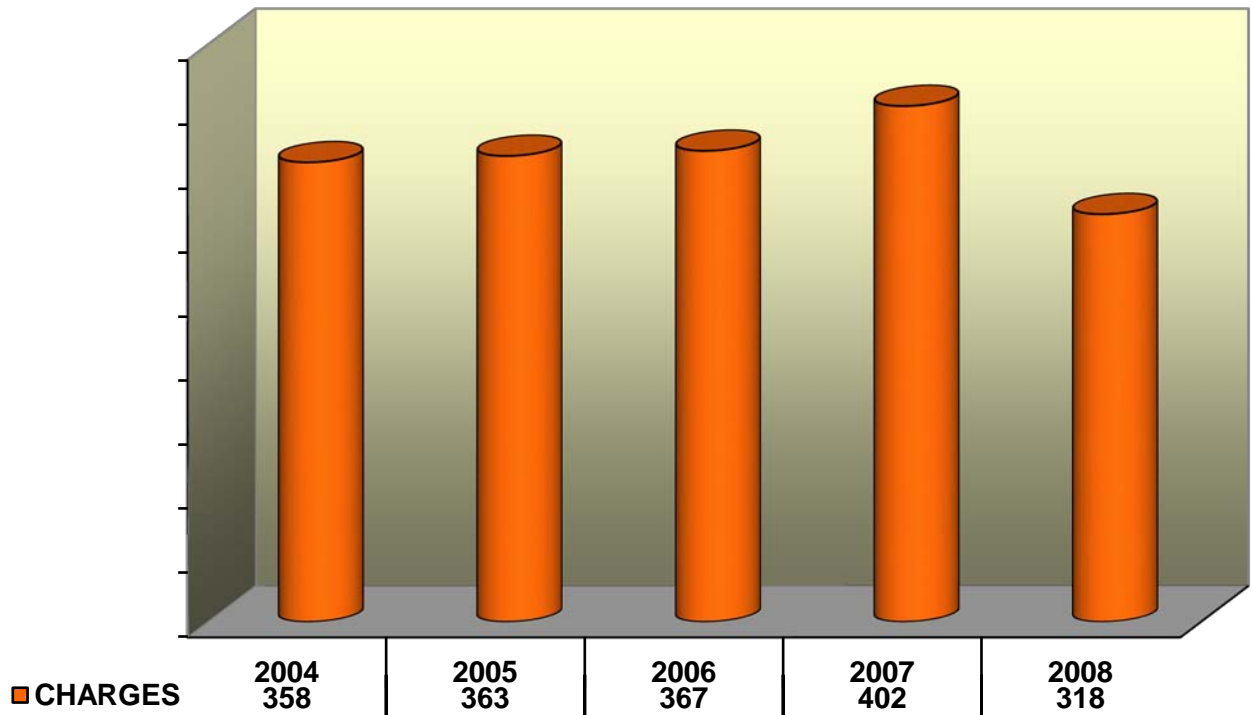

SECTION FOUR
JURY COMMISSION

2008 Jury Report

Jury Commissioners

Mr. Donald Willey – Chairman

Mr. Robert Verdile Mr. Timothy Boyko

JUROR RECAP

Jurors Summoned	<u>1200</u>
Jurors Served	<u>408</u>
Jurors seated for Trial	<u>27</u>

JURY TRIALS SET IN 2008

	<u>39</u>
Parma	23
N.Royalton	3
Seven Hills	1
Broadview Hts	4
Brooklyn Hts.	2
Parma Hts.	3
Brooklyn	2
Metropark	1

JURY TRIALS HELD IN 2008

3

JURY TRIAL RECAP

Traffic/Criminal Cases Heard	<u>2</u>
Finding of Guilty	1
Finding of Not Guilty	1
Civil Cases Jury Trials	<u>1</u>
Finding of Guilty	1
Finding of Not Guilty	1

SECTION FIVE
PROBATION

2008 Probation Department Report

Reports

Pre-Sentence	329
Expungements	111
Probation Review Hearings before Judge	100
Probation Violation Hearings before Judge	77

TOTAL REPORTS

617

Alcohol/Drug Rehabilitation:

72 Hr. Weekend Intervention	274
Substance Abuse Assessment	172
Outpatient Treatment	43
Intensive Outpatient Treatment	35
Inpatient Treatment	5
AA	212
MADD	95

TOTAL ALCOHOL PLACEMENTS

836

Special Probation Requirements:

Ignition Interlock	97
House Arrest – EMHA	111
Court Ordered Immobilization (clubs)	113
Immobilizations for Other Courts	1
Court Community Service	78
High School Diploma/G.E.D.	18

TOTAL SPECIAL REQUIREMENTS

418

Psychological/Psychiatric Counseling

Domestic Violence Education & Intervention	19
Parenting, Education & Group Support	13
Sexual Offenders Education	2
Anger Management & Aggression Control	61
Shoplifting Intervention Program	12
Psychological Assessments	17

TOTAL PSYCHOLOGICAL PLACEMENTS

124

2008 Probation Activity

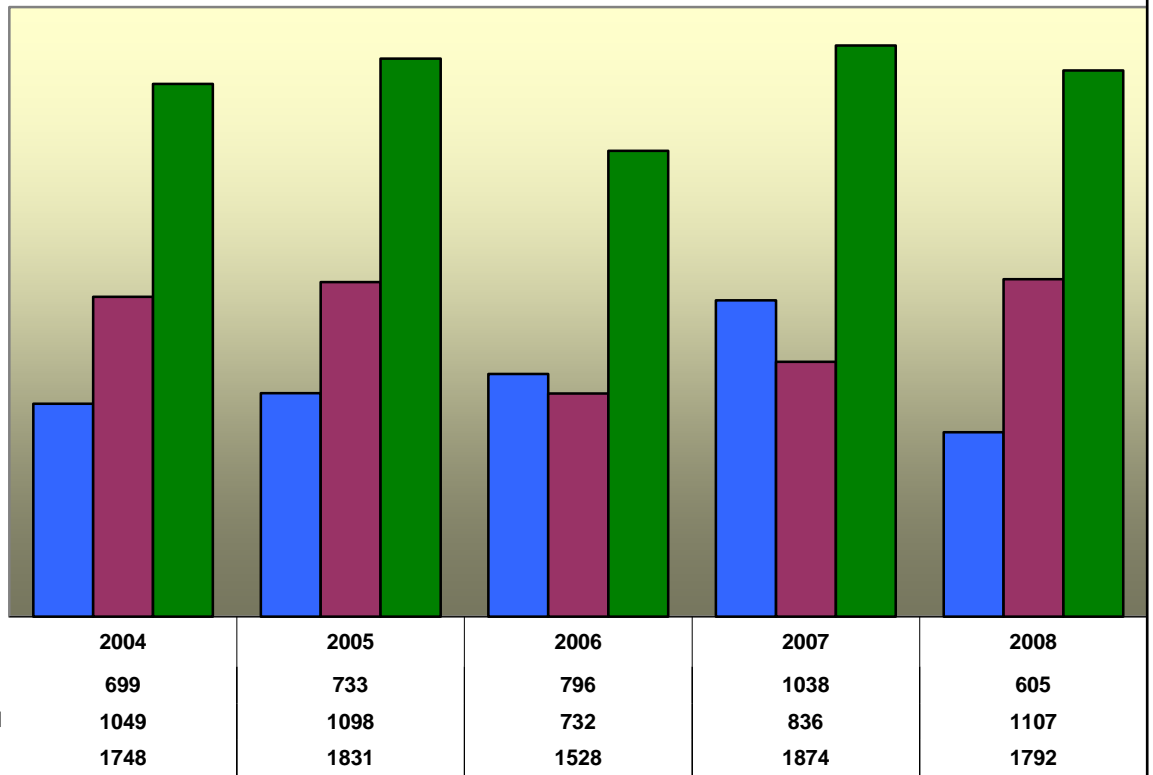

Victim Restitution Collected

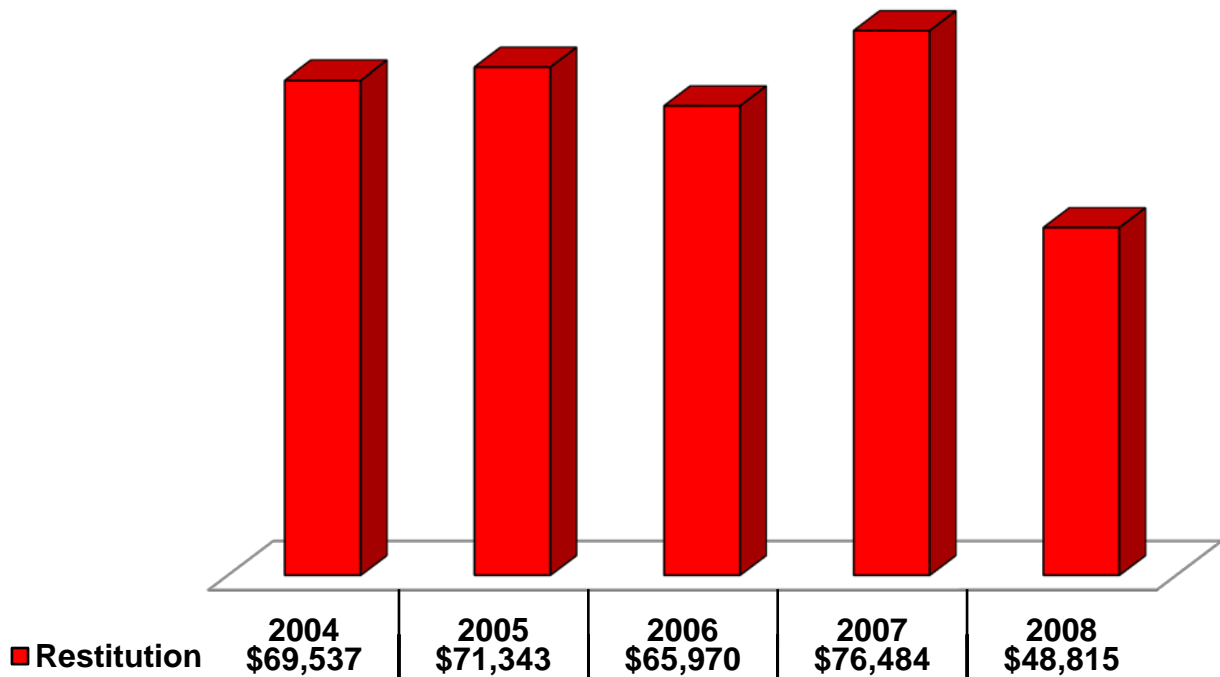

**The following represents cases that were placed on probation in 2008
sorted by offense committed and the municipality that it occurred in.**

Offense	Broadview Heights	Brooklyn	Brooklyn Heights	Linndale	Metro Parks	North Royalton	Parma	Parma Heights	Seven Hills	Other
Aggravated Menacing	3	1				2	15	15		
Aggravated Trespassing		1					3			
Animal Violations	2	1								1
Arson							1			
Assault	3				4	5	26	4	2	
Assured Clear Distance		2					5			
Attempt							31	10	3	1
Breaking & Entering										
Carry Concealed Weapon							8		1	
Child Endangering						1	9	4		
Contempt of Court	11		1			9	75		2	
Contribute to Delinquency		1	1		1		10	1	2	
Criminal Damaging		2		1		2	38	2		
Criminal Mischief	2	1				2	3	1		
Criminal Trespassing						2	9	1	1	
Cultivating Marijuana										
Defrauding a Livery							1			
Discharge Firearm	2					1	3			
Disorderly Conduct	11	16			1	19	124	18	7	
Disrupt School Activity										
Disturb the Peace	2						1			
Domestic Violence	7	6	1			3	40	23	2	
Driving Under Suspension	5	9	2	7	1	6	35	8		
Drug Paraphernalia	1							4		
Drug Violations							22		1	
Falsification		1					24	1		
FT Comply w/Police Order							9			
Hit Skip		3				1	9	1		
Housing Violations	2						40			
Identity Fraud										
Inducing Panic	1					1	2			
Interfering w/Custody						1	1			
Intimidation of Witness										
Liquor Violations							26			
Making False Alarms										
Menacing		1		1		1	12			
Mis-Use 911										
No Operator License		4		1			11			
Obstruct Justice							1			

**The following represents cases that were placed on probation in 2008
sorted by offense committed and the municipality that it occurred in.**

Offense	Broadview Heights	Brooklyn	Brooklyn Heights	Linndale	Metro Parks	North Royalton	Parma	Parma Heights	Seven Hills	Other
Noise Disturbance	1									
Obstruct Official Bus.							14			
OMVUAC (Underage OVI)				1		2	1		2	
Open Container										
Other Criminal Offenses							7	1		
OVI Offenses	46	35	12	6	7	10	188	41	44	4
Passing Bad Checks							14		1	
Petit Theft		39						2		
Physical Control		2	3	1		28	12	4	6	1
Poss/Use/Sale Fireworks							1			
Possess Criminal Tools							4			
Public Indecency					10		1	4		
Reasonable Control							7			
Receiving Stolen Property		1				1	4		1	
Reckless Operation	7	3	2		1	9	15	4	4	
Resisting Arrest						1	7	4		
Robbery										
Satisfy Fines & Costs										
Sexual Imposition										
Solicitation		1					5			
Stalking		3					1	2		
Suspicious Persons										
Tax Violations							46		6	3
Telephone Harrassment	2	1		1		2	9		1	
Theft		1	1			6	216	7	1	7
Traffic Offenses	1	8	1	3	1	6	10	6	6	
Unauthorized use of M/V						1	4		1	
Unauthorized use of Prop.								2		
Underage Liquor Viol.						1	13	1	1	2
Unlawful Restraint								2		
Unlawful Sex Conduct						1				
Use Weapons w/Intox	2					1				
Vandalism							1			
Vehicular Manslaughter						1	1			
Violate Protection Order							4	1		
Voyeurism							1			
TOTAL	111	150	21	23	22	222	1278	147	96	19